



MORGAN AND MORECAMBE OFFSHORE WIND FARMS: TRANSMISSION ASSETS

Environmental Statement

Volume 2, Figures - Part 3 of 5



September 2024
Rev: ES Issue

MOR001-FLO-CON-ENV-FIG-0004
MRCNS-J3303-RPS-10161

PINS Reference: EN020028
APFP Regulations: 5(2)(a)
Document reference: F2.10

Document status					
Version	Purpose of document	Approved by	Date	Approved by	Date
ES	For issue	AS	September 2024	IM	September 2024

The report has been prepared for the exclusive use and benefit of the Applicants and solely for the purpose for which it is provided. Unless otherwise agreed in writing by RPS Group Plc, any of its subsidiaries, or a related entity (collectively 'RPS') no part of this report should be reproduced, distributed or communicated to any third party. RPS does not accept any liability if this report is used for an alternative purpose from which it is intended, nor to any third party in respect of this report. The report does not account for any changes relating to the subject matter of the report, or any legislative or regulatory changes that have occurred since the report was produced and that may affect the report.

The report has been prepared using the information provided to RPS by its client, or others on behalf of its client. To the fullest extent permitted by law, RPS shall not be liable for any loss or damage suffered by the client arising from fraud, misrepresentation, withholding of information material relevant to the report or required by RPS, or other default relating to such information, whether on the client's part or that of the other information sources, unless such fraud, misrepresentation, withholding or such other default is evident to RPS without further enquiry. It is expressly stated that no independent verification of any documents or information supplied by the client or others on behalf of the client has been made. The report shall be used for general information only.

Prepared by:

RPS

Prepared for:

**Morgan Offshore Wind Limited,
Morecambe Offshore Windfarm Ltd**

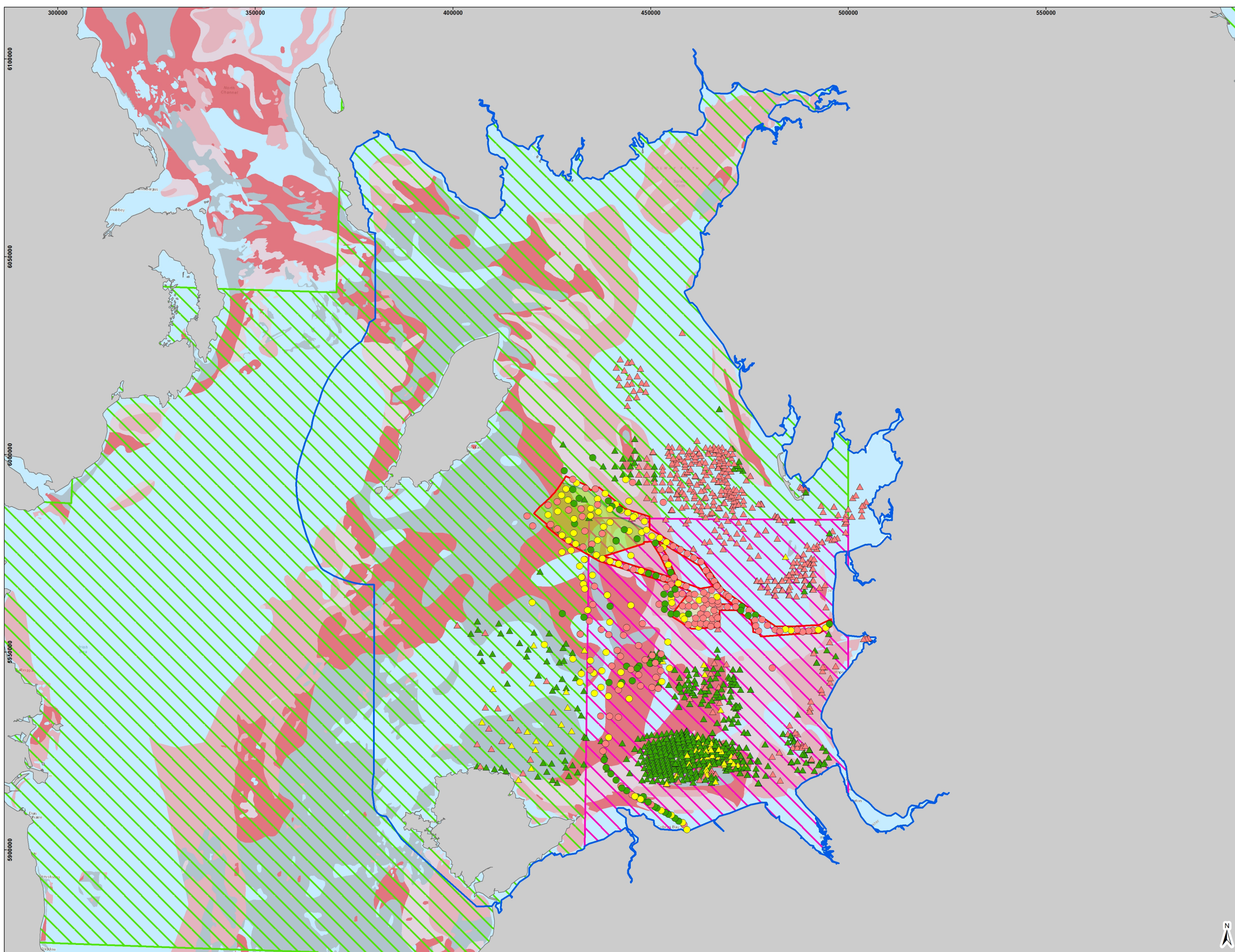

LEGEND

- Morgan and Morecambe Offshore Windfarms: Transmission Assets Order Limits – Offshore
- Morgan Offshore Wind Project: Generation Assets
- Morecambe Offshore Windfarm: Generation Assets
- Transmission Assets Fish and Shellfish Ecology Study Area
- Spawning Ground - High Intensity (Ellis *et al.*, 2012)
- Spawning Ground - Low Intensity (Ellis *et al.*, 2012)

- Habitat Suitability (Latto *et al.*, 2013)**
- Preferred
 - Marginal
 - Unsuitable

- Habitat Suitability (Other Survey)**
- ▲ Preferred
 - ▲ Marginal
 - ▲ Unsuitable

- EMODnet Seabed Substrates Folk 16 Classification:**
- Sandeel Preferred Habitat**
- 311. Gravelly Sand
 - 212. (Gravelly) Sand
 - 211. Sand
- Sandeel Marginal Habitat**
- 321. Sandy Gravel

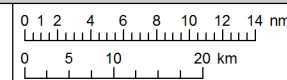

Figure 3.5

Drawing Number:
EOR0823-ES-FAS-E005-01

Project Name:
MORGAN AND MORECAMBE OFFSHORE WIND FARMS: TRANSMISSION ASSETS

Drawing Title:
REGIONAL SANDEEL SUBSTRATE SUITABILITY CLASSIFICATION (LATTO ET AL., 2013)



Geodetic Information:
Datum: ETRS 1989
Projection: ETRS 1989 UTM Zone 30N
Scale@379mmx231mm: 1:850,000

Data Sources: Client, The Crown Estate, MMO, NRW, ScotGov, MarineRegions.org, Marine Scotland, Natural Resources Wales, CEFAS, EMODnet

Service Layer Credits: Sources: Esri, HERE, Garmin, Intermap, increment P Corp., GEBCO, USGS, FAO, NPS, NRCAN, GeoBase, IGN, Kadaster NL, Ordnance Survey, Esri Japan, METI, Esri China (Hong Kong), (c) OpenStreetMap contributors, and the GIS User Community

VER	DATE	DETAILS	BY	CHECK
00	27/08/24	Initial Issue	MJ	TH
01	17/09/24	Final	MJ	BM

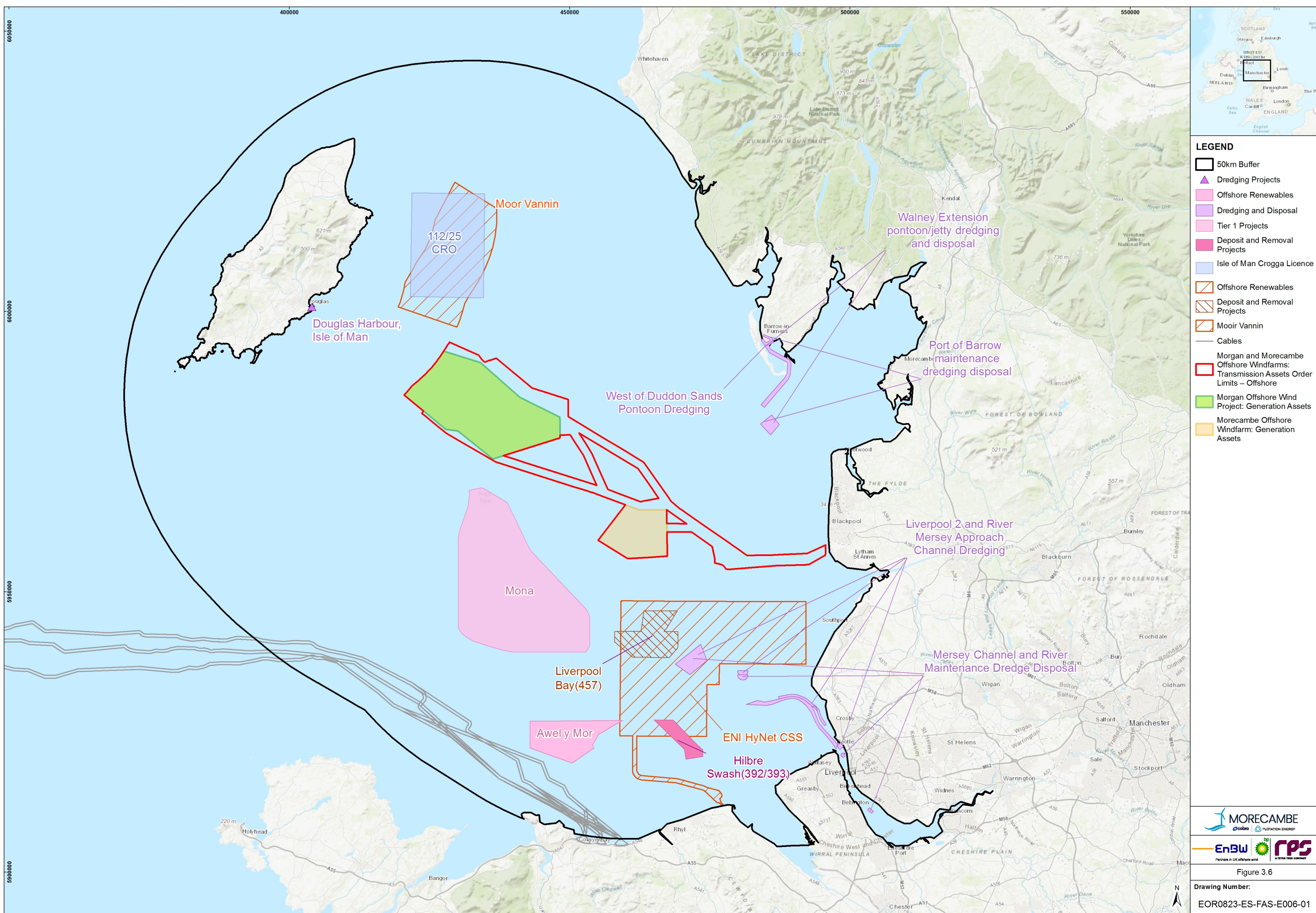

LEGEND

- 50km Buffer
- Dredging Projects
- Offshore Renewables
- Dredging and Disposal
- Tier 1 Projects
- Deposit and Removal Projects
- Isle of Man Crogga Licence
- Offshore Renewables
- Deposit and Removal Projects
- Moor Vannin
- Cables
- Morgan and Morecambe Offshore Windfarms: Transmission Assets Order Limits – Offshore
- Morgan Offshore Wind Project: Generation Assets
- Morecambe Offshore Windfarm: Generation Assets

MORECAMBE
enbw | bp | FPS

enbw **bp** **FPS**
Partners in UK offshore wind | A TOTAL TECH COMPANY

Figure 3.6

Drawing Number:
EOR0823-ES-FAS-E006-01

Project Name:
MORGAN AND MORECAMBE OFFSHORE WIND FARMS: TRANSMISSION ASSETS

Drawing Title:
OTHER PROJECTS, PLANS AND ACTIVITIES SCREENED INTO THE CUMULATIVE EFFECTS ASSESSMENT.

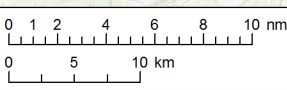

Geodetic Information:
 Datum: ETRS 1989
 Projection: ETRS 1989 UTM Zone 30N
 Scale@379mmx231mm: 1:575,000

Data Sources: Client, The Crown Estate, MMO, NRW, ScotGov, MarineRegions.org, Marine Scotland, Natural Resources Wales, CEFAS, EMODnet

Server Layer Credits: Sources: Esri, HERE, Garmin, Intermap, increment P Corp., GEBCO, USGS, FAO, NPS, NRCAN, GeoBase, IGN, Kadaster NL, Ordnance Survey, Esri Japan, METI, Esri China (Hong Kong), (c) OpenStreetMap contributors, and the GIS User Community

VER	DATE	DETAILS	BY	CHECK
00	27/08/24	Initial Issue	MJ	TH
01	17/09/24	Final	MJ	BM

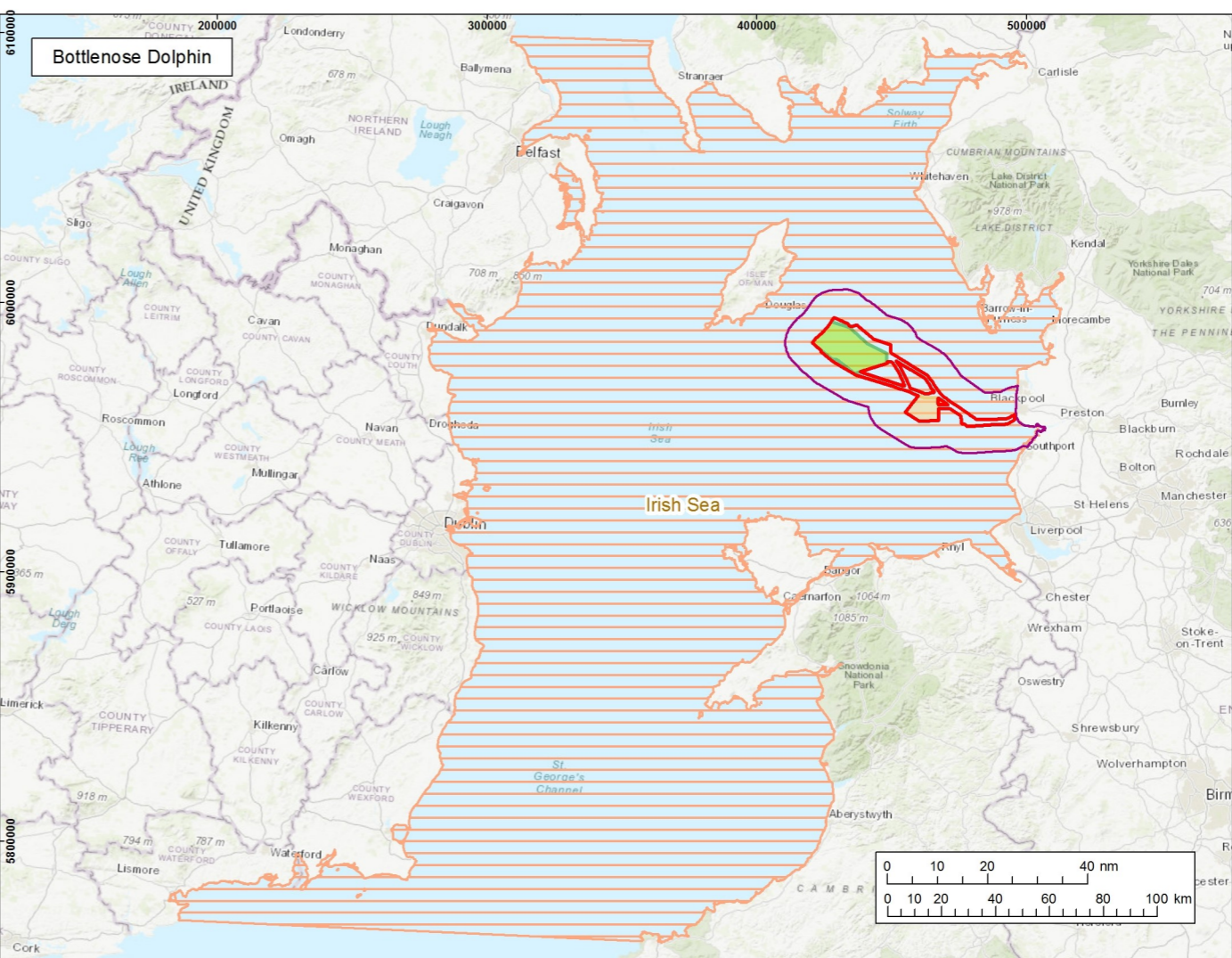
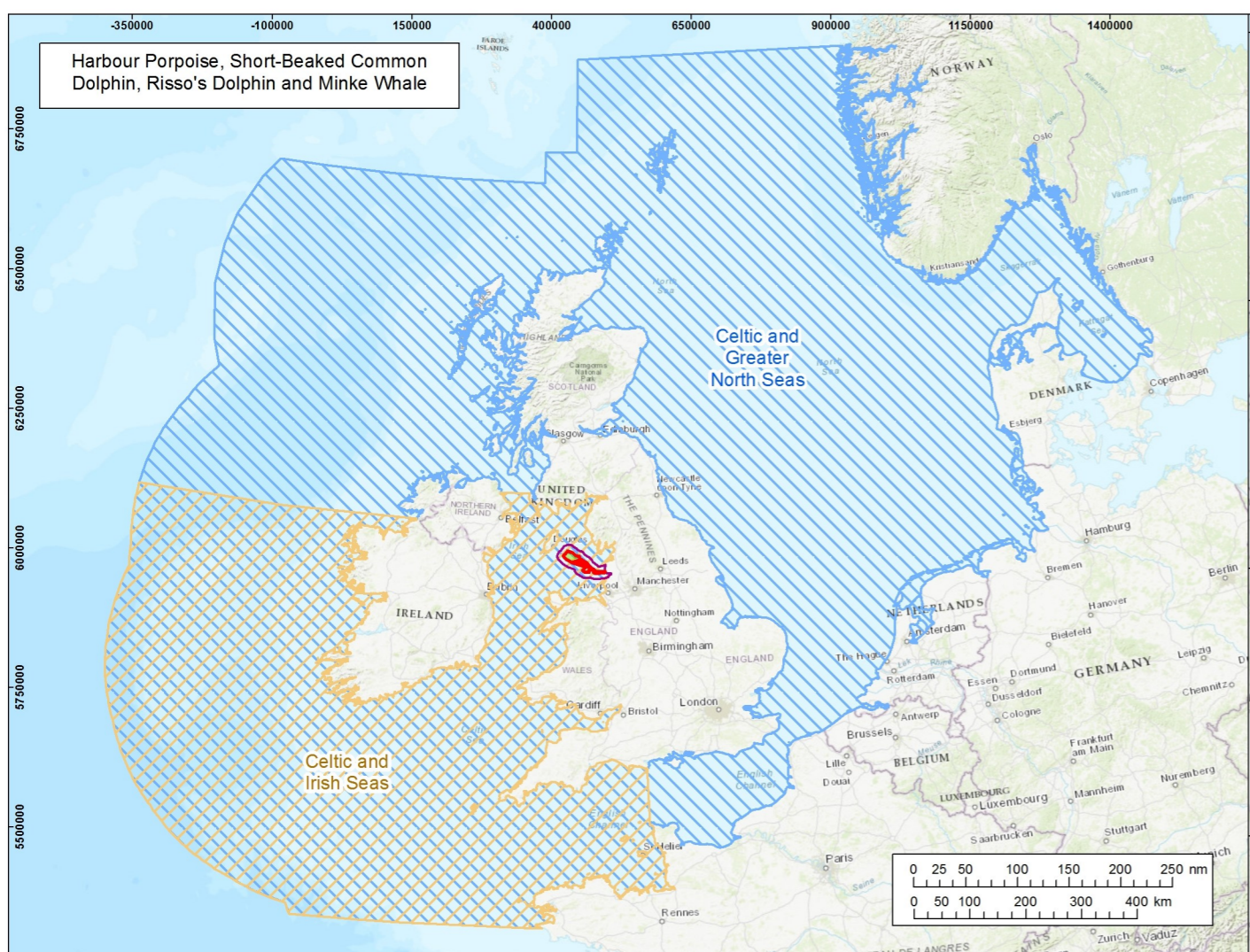

- LEGEND**
- Morgan and Morecambe Offshore Windfarms:
 - Transmission Assets Order Limits – Offshore
 - Morgan Offshore Wind Project: Generation Assets
 - Morecambe Offshore Windfarm: Generation Assets
 - Transmission Assets marine mammal study area
 - Management Unit (MU) for Harbour Porpoise
 - Management Unit (MU) for Short-Beaked Common Dolphin, Risso's Dolphin and Minke Whale
 - Management Unit (MU) for Bottlenose dolphin
 - OSPAR Region III
 - East of Ireland and Southeast of Ireland regions
 - Isle of Man region
 - Grey Seal Management Units (MU)
 - Harbour Seal Management Units (MU)

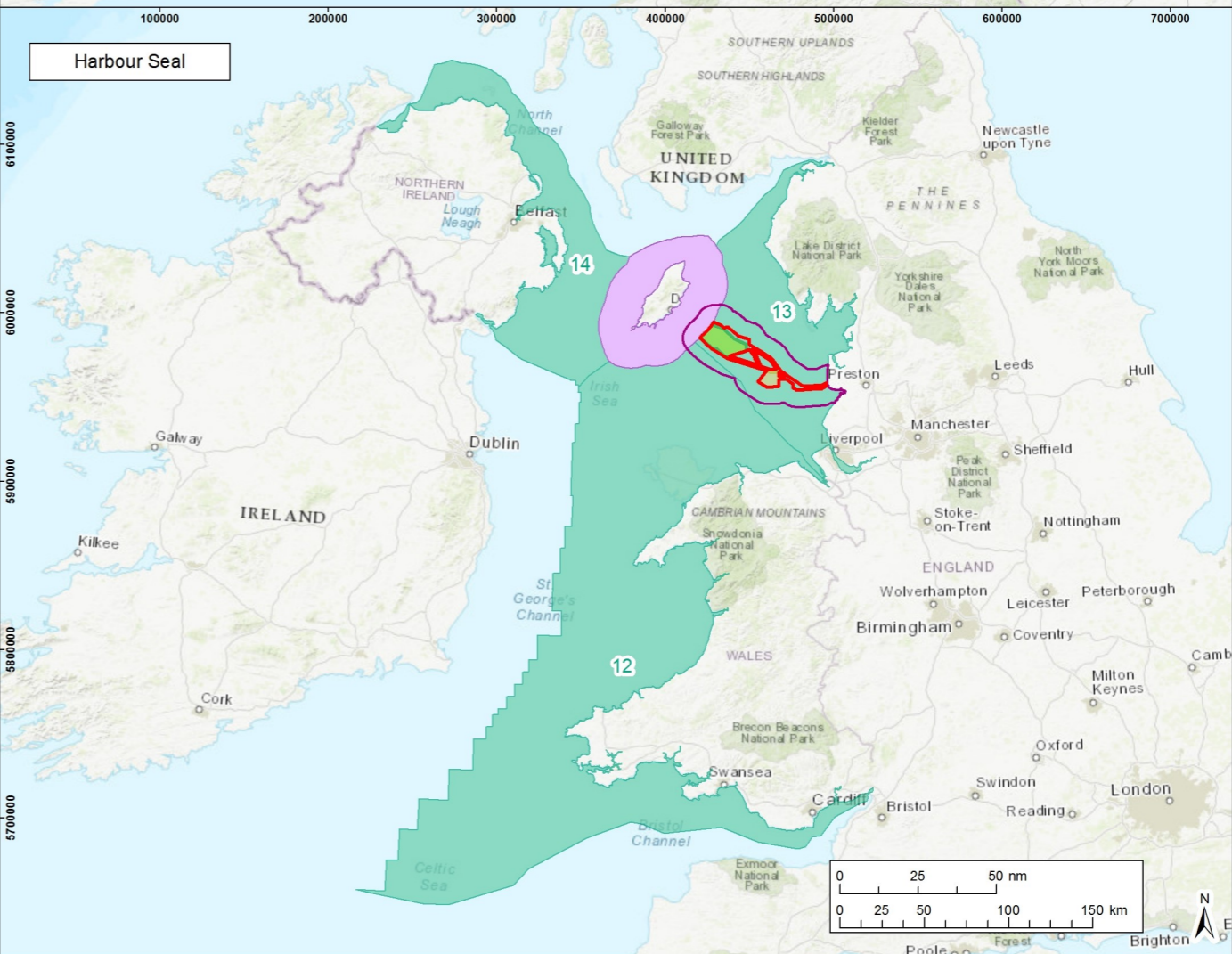
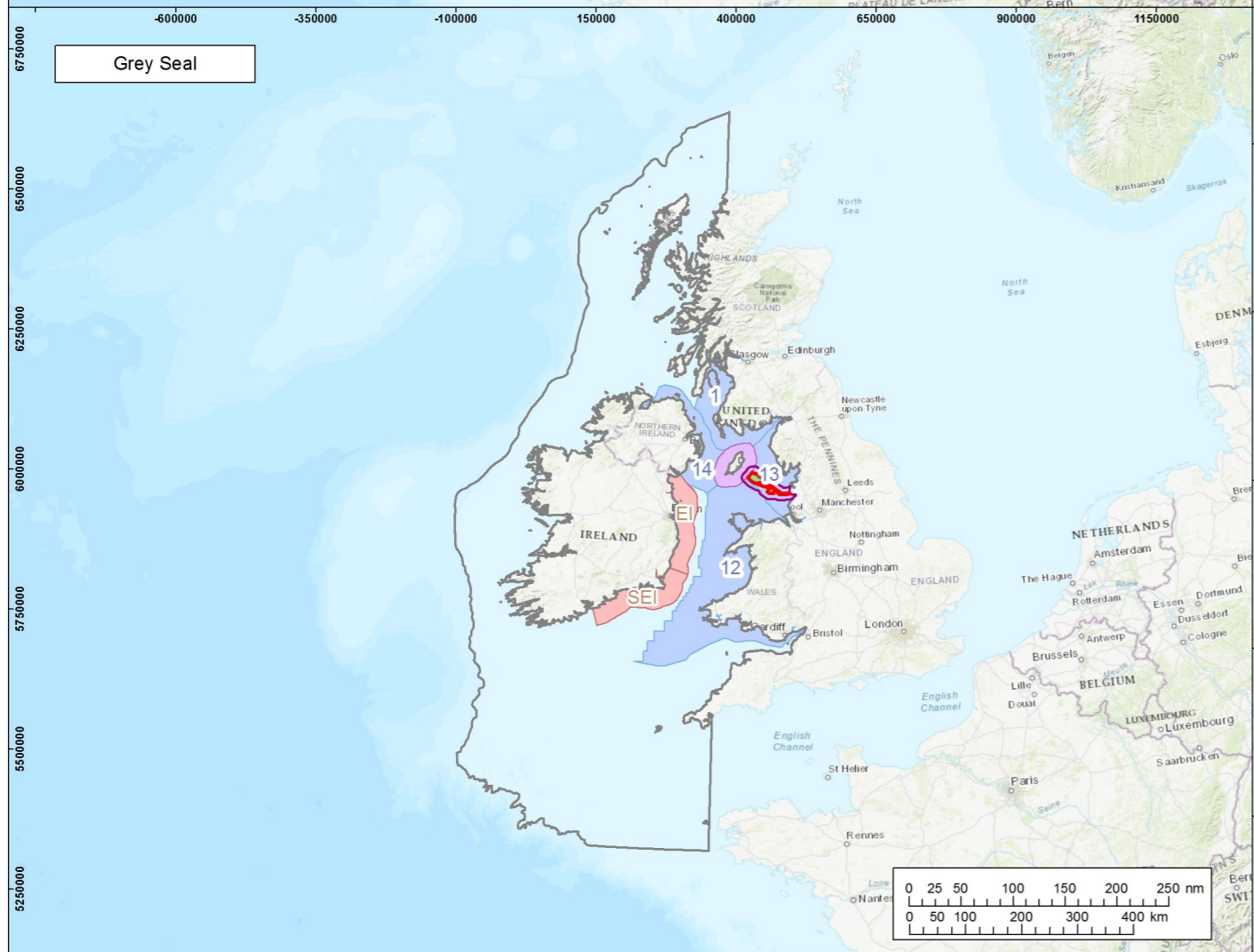

Project Name:
MORGAN AND MORECAMBE OFFSHORE WIND FARMS: TRANSMISSION ASSETS

Drawing Title:
TRANSMISSION ASSETS MARINE MAMMAL STUDY AREA AND RELEVANT SPECIES MUS

Geodetic Information:
Datum: ETRS 1989
Projection: ETRS 1989 UTM Zone 30N
Scale@379mmx231mm: Various

Data Sources: Client, The Crown Estate, MMO, ScotGov, Marine Scotland, Natural Resources Wales, JNCC, Waggit et al. (2020)

Service Layer Credits: Sources: Esri, HERE, Garmin, Intermap, increment P Corp., GEBCO, USGS, FAO, NPS, NRCAN, GeoBase, IGN, Kadaster NL, Ordnance Survey, Esri Japan, METI, Esri China (Hong Kong), (c) OpenStreetMap contributors, and the GIS User Community

Figure 4.1

Drawing Number:
RPSE-ES-MAM-E001-04

VER	DATE	DETAILS	BY	CHECK
00	20/03/24	Initial Issue	NG	AH
04	17/09/24	Final	MJ	BM



Winter 2021

Summer 2022

Top Up Survey 2023

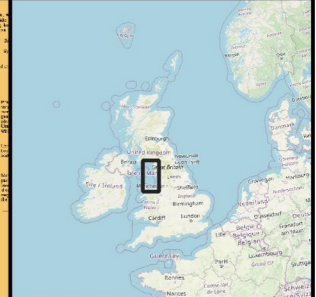
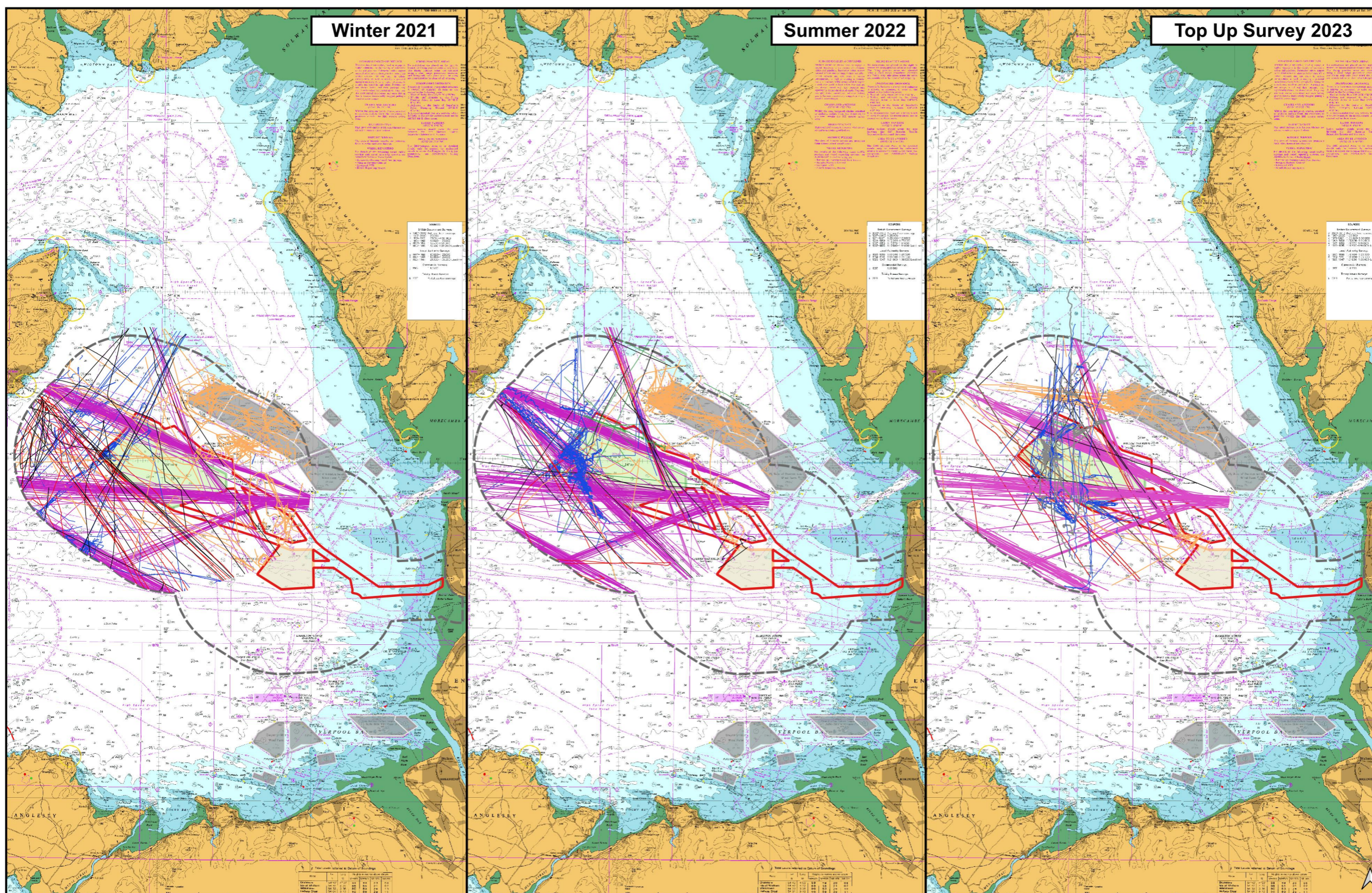

LEGEND

- Morgan and Morecambe Offshore Windfarms: Transmission Assets Order Limits - Offshore
- Morgan Offshore Wind Project: Generation Assets
- Morecambe Offshore Windfarm: Generation Assets
- Existing Offshore Windfarms
- Shipping and Navigation Study Area

Vessel Tracks

- Cargo
- Tanker
- Passenger
- Fishing
- Recreational
- Tug and Service



Drawing Number:
NASH-MMTA-SN-036-00

Project Name:
MORGAN AND MORECAMBE OFFSHORE WIND FARMS: TRANSMISSION ASSETS

Drawing Title:
Morgan Vessel Traffic Surveys

0 2 4 nm
0 5 10 km

Geodetic Information:
Datum: ETRS 1989
Projection: ETRS 1989 UTM Zone 30N
Scale@379mmx231mm: 1:900,000

Data Sources: Admiralty Charts 1826 & 1981; OWFs from The Crown Estate; NASH Maritime Traffic Survey Data between 2021 and 2023.

Service Layer Credits: © British Crown and OceanWise, 2024. All rights reserved. License No. EK001-FN1001-004281. OpenStreetMap contributors.



VER	DATE	DETAILS	BY	CHECK
V2	27/08/24	FINAL	RA	RM

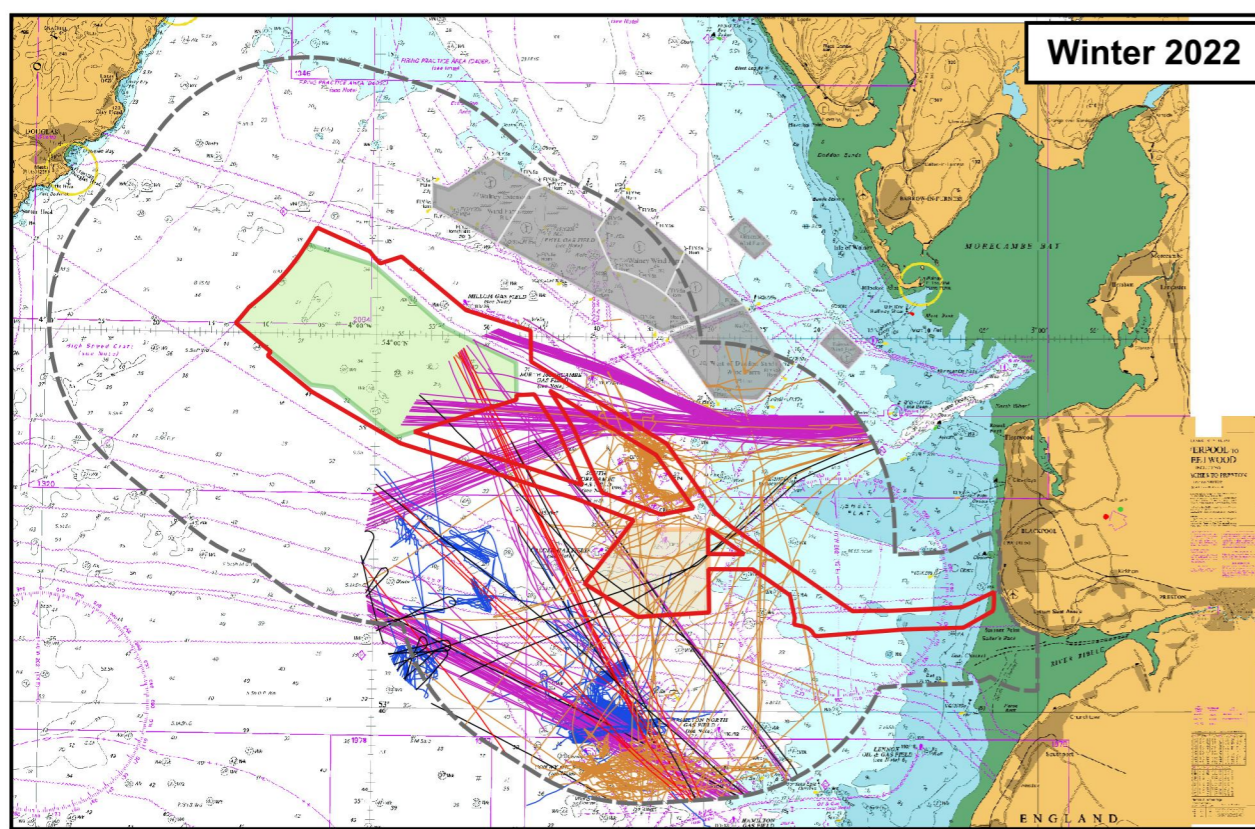

Winter 2022

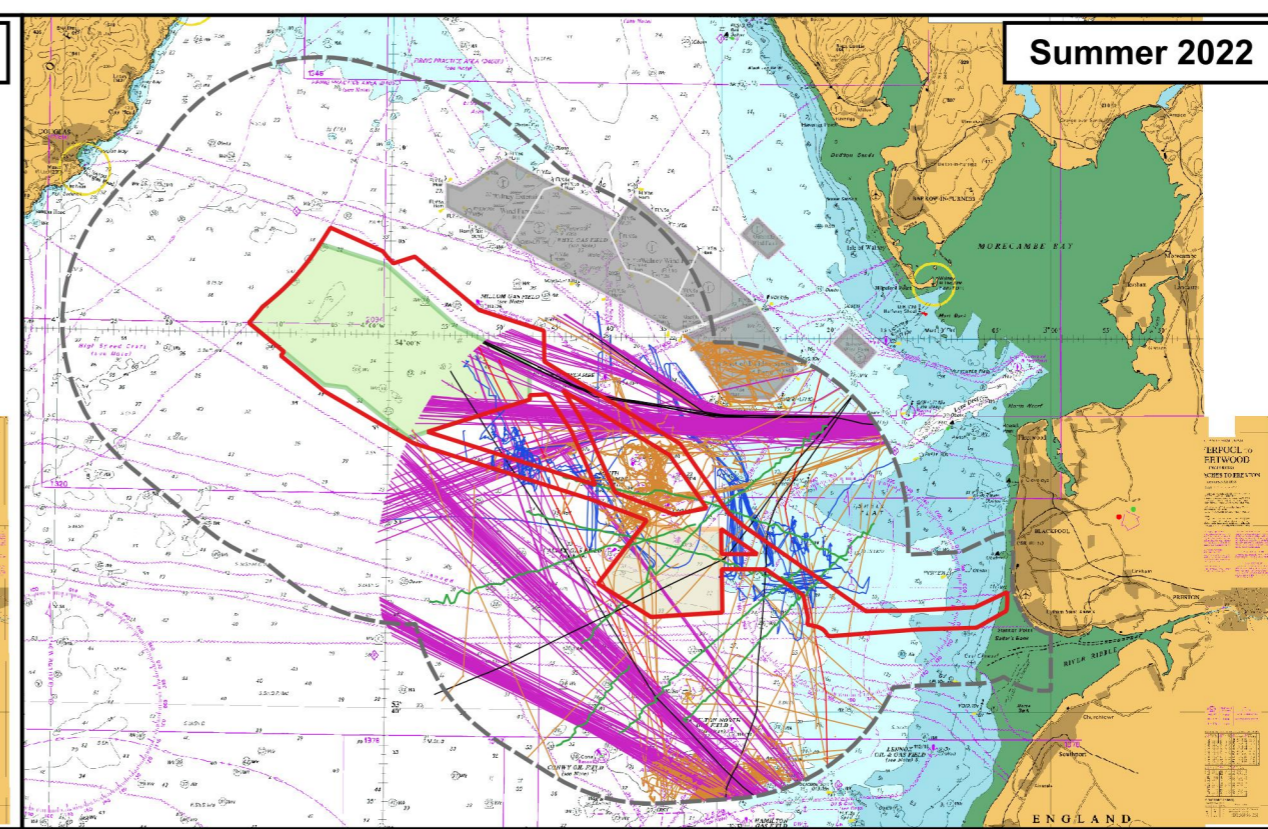

Summer 2022

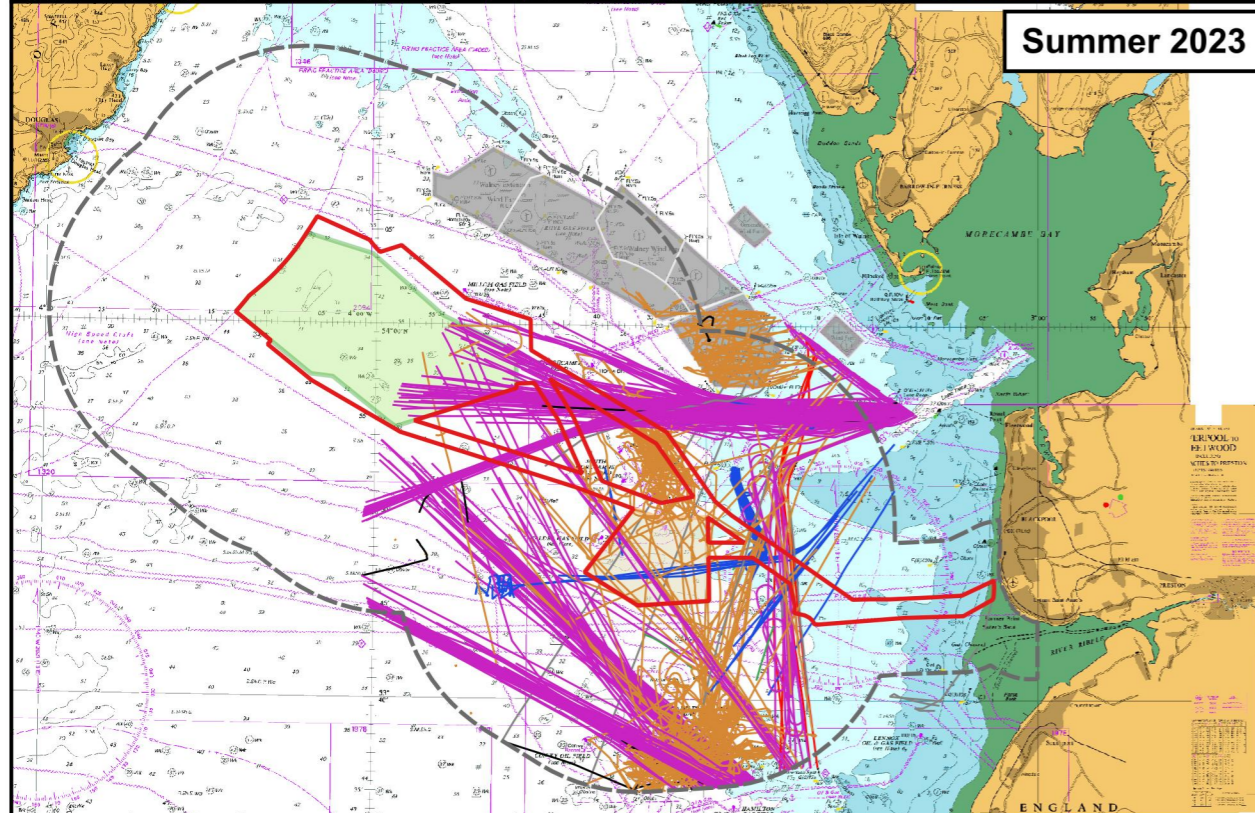

Summer 2023

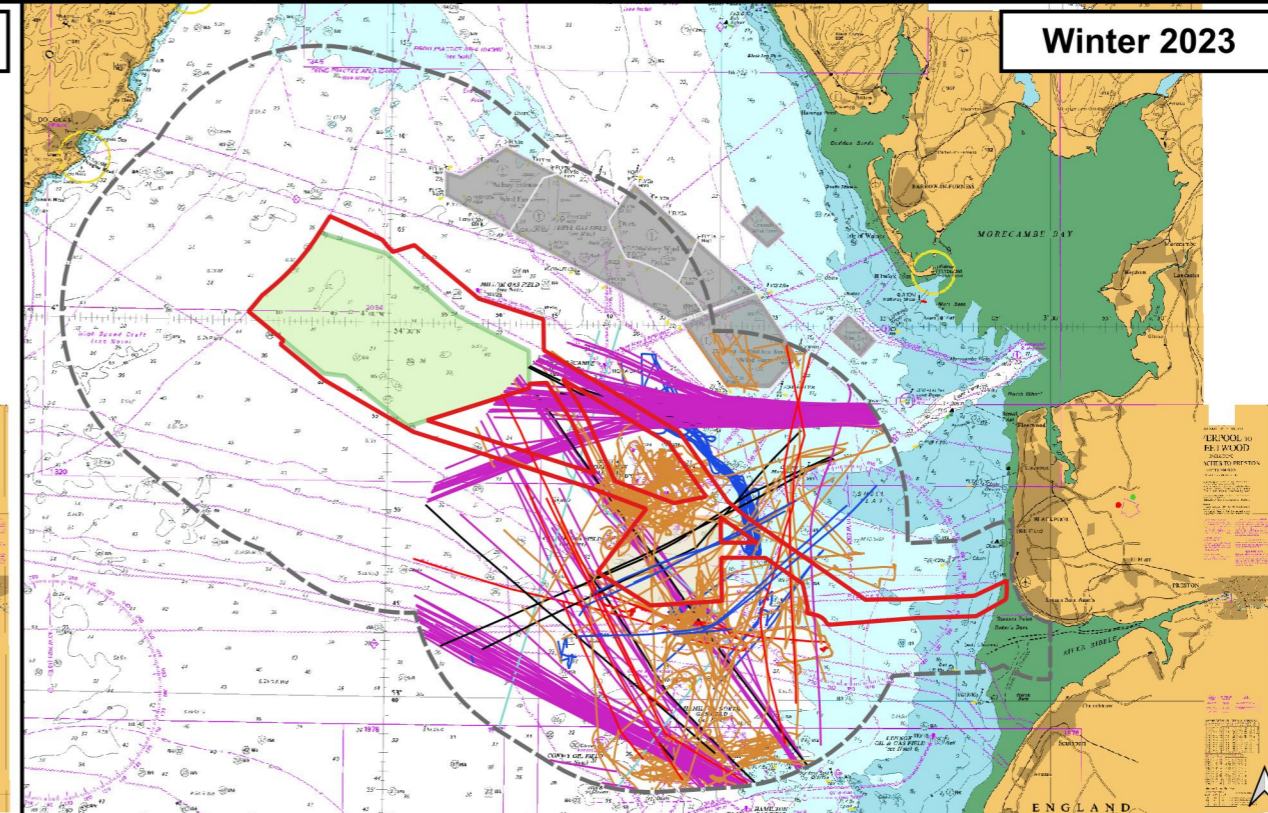

Winter 2023

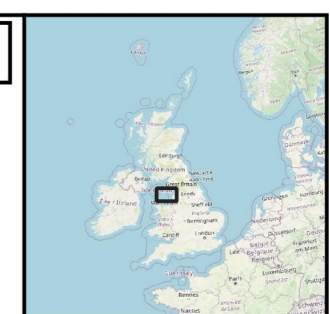

- LEGEND**
- Morgan and Morecambe Offshore Windfarms: Transmission Assets Order Limits - Offshore
 - Morgan Offshore Wind Project: Generation Assets
 - Morecambe Offshore Windfarm: Generation Assets
 - Existing Offshore Windfarms
 - Shipping and Navigation Study Area
- Vessel Tracks**
- Cargo
 - Tanker
 - Passenger
 - Fishing
 - Recreational
 - Tug and Service

Project Name:
MORGAN AND MORECAMBE OFFSHORE WIND FARMS: TRANSMISSION ASSETS

Drawing Title:
Morecambe Vessel Traffic Surveys

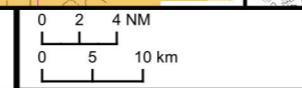

Geodetic Information:
Datum: ETRS 1989
Projection: ETRS 1989 UTM Zone 30N
Scale@379mmx231mm:1:750,000

Data Sources: Admiralty Charts 1826 & 1981; OWFs from The Crown Estate; NASH Maritime Traffic Survey Data 2022 and 2023.

Service Layer Credits: © British Crown and OceanWise, 2024. All rights reserved. License No. EK001-FN1001-004281. OpenStreetMap contributors.



MORECAMBE
a Probita FLotation ENERGY

EnBW **bp** **rps**
Partners in UK offshore wind A TETRA TECH COMPANY

Drawing Number:
NASH-MMTA-SN-039-00

VER	DATE	DETAILS	BY	CHECK
V2	27-08-24	FINAL	RA	AR

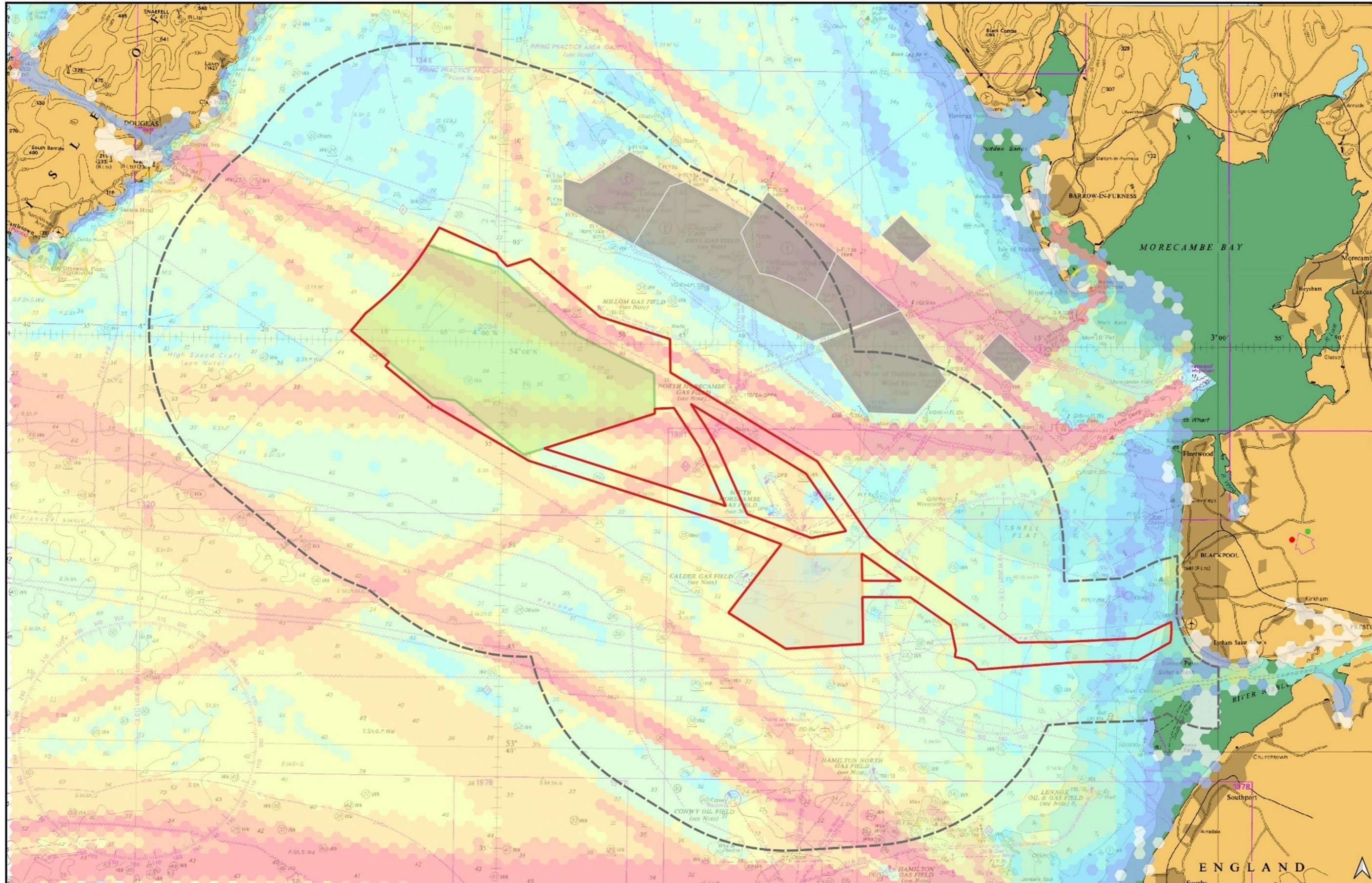

- LEGEND**
- Morgan and Morecambe Offshore Windfarms: Transmission Assets Order Limits - Offshore
 - Morgan Offshore Wind Project: Generation Assets
 - Morecambe Offshore Windfarm: Generation Assets
 - Existing Offshore Windfarms
 - Shipping and Navigation Study Area

- Transits / Year**
- <math>< 1</math>
 - 1 - 10
 - 10 - 20
 - 20 - 40
 - 40 - 80
 - 80 - 160
 - 160 - 320
 - 320 - 640
 - > 640

Figure 4.4

MORECAMBE
 EnBW bp rps
 Drawing Number:
 NASH-MMTA-SN-012-00

Project Name:
 MORGAN AND MORECAMBE OFFSHORE WIND FARMS: TRANSMISSION ASSETS

Drawing Title:
 Vessel Traffic Density (2022)

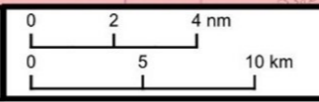

Geodetic Information:
 Datum: ETRS 1989
 Projection: ETRS 1989 UTM Zone 30N
 Scale@379mmx231mm: 1:375,000

Data Sources: Admiralty Charts 1826 & 1981; OWFs from The Crown Estate; Marine Traffic 2022 AIS Data

Service Layer Credits: © British Crown and OceanWise, 2024. All rights reserved. License No. EK001-FN1001-004281. OpenStreetMap contributors.

VER	DATE	DETAILS	BY	CHECK
V2	01/07/24	FINAL	RM	AR



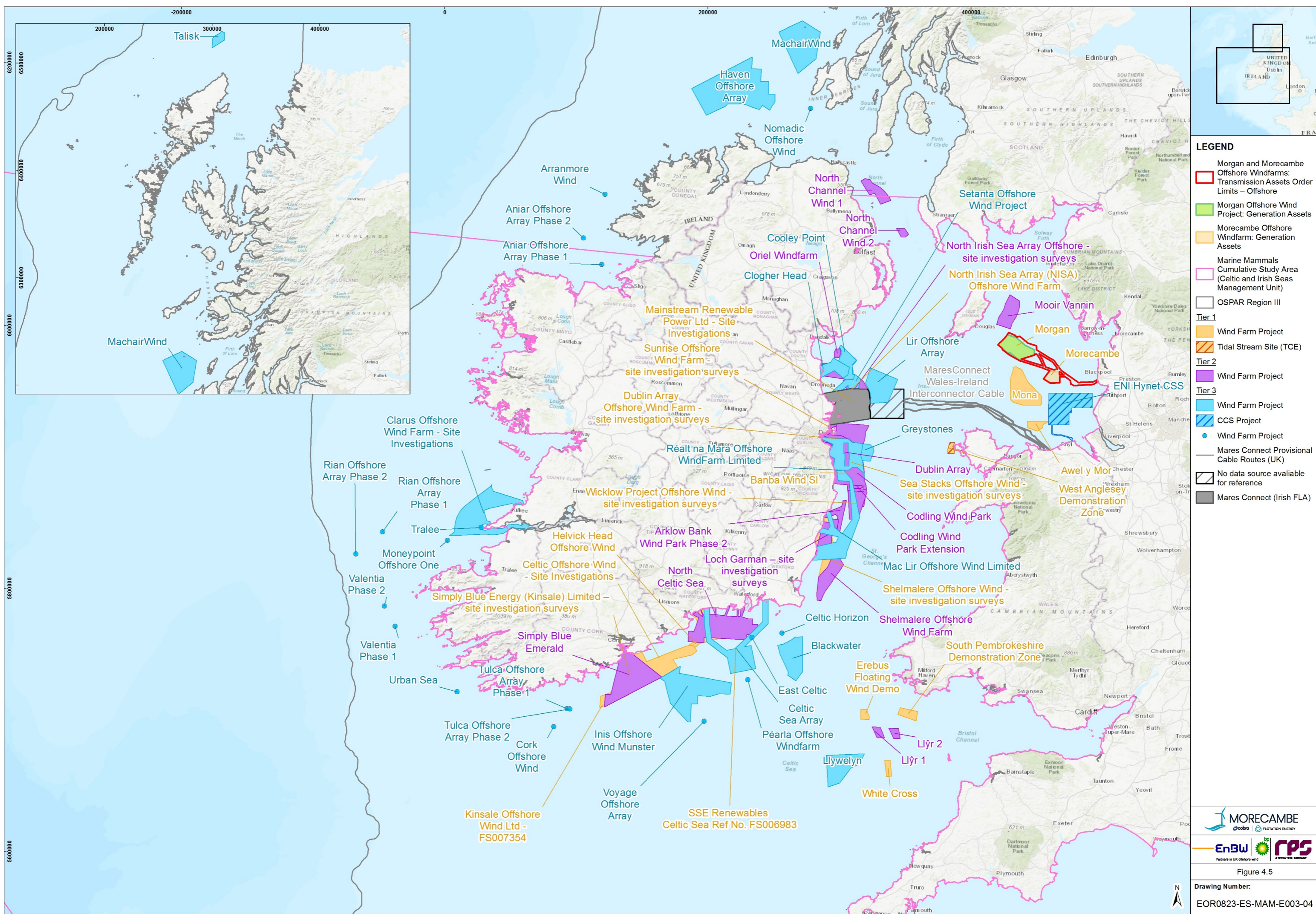

LEGEND

- Morgan and Morecambe Offshore Windfarms:
 - Transmission Assets Order Limits – Offshore
 - Generation Assets
- Morecambe Offshore Windfarm:
 - Generation Assets
- Marine Mammals Cumulative Study Area (Celtic and Irish Seas Management Unit)
- OSPAR Region III

Tier 1

- Wind Farm Project
- Tidal Stream Site (TCE)

Tier 2

- Wind Farm Project

Tier 3

- Wind Farm Project
- CCS Project

- Wind Farm Project
- CCS Project

- Mares Connect Provisional Cable Routes (UK)
- No data source available for reference
- Mares Connect (Irish FLA)

MORECAMBE
gpcobra | FLOTATION ENERGY

EnBW **RPS**
Partners in UK offshore wind | A TETRA TECH COMPANY

Figure 4.5

Drawing Number:
 EOR0823-ES-MAM-E003-04

Project Name:
 MORGAN AND MORECAMBE OFFSHORE WIND FARMS: TRANSMISSION ASSETS

Drawing Title:
 OTHER PROJECTS, PLANS AND ACTIVITIES SCREENED INTO THE CEA WITH DIRECT IMPACTS ON MARINE MAMMALS

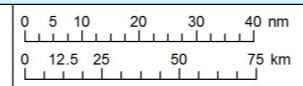

Geodetic Information:
 Datum: ETRS 1989
 Projection: ETRS 1989 UTM Zone 30N
 Scale@379mmx231mm: 1:2,450,000

Data Sources: Client, The Crown Estate, MMO, NRW, ScotGov, MarineRegions.org, TCE, EMODnet, gov.ie, JNCC

Service Layer Credits: Sources: Esri, HERE, Garmin, Intermap, increment P Corp., GEBCO, USGS, FAO, NPS, NRCAN, GeoBase, IGN, Kadaster NL, Ordnance Survey, Esri Japan, METI, Esri China (Hong Kong), (c) OpenStreetMap contributors, and the GIS User Community

VER	DATE	DETAILS	BY	CHECK
00	02/05/24	Initial Issue	MJ	AH
04	17/09/24	Final	MJ	BM

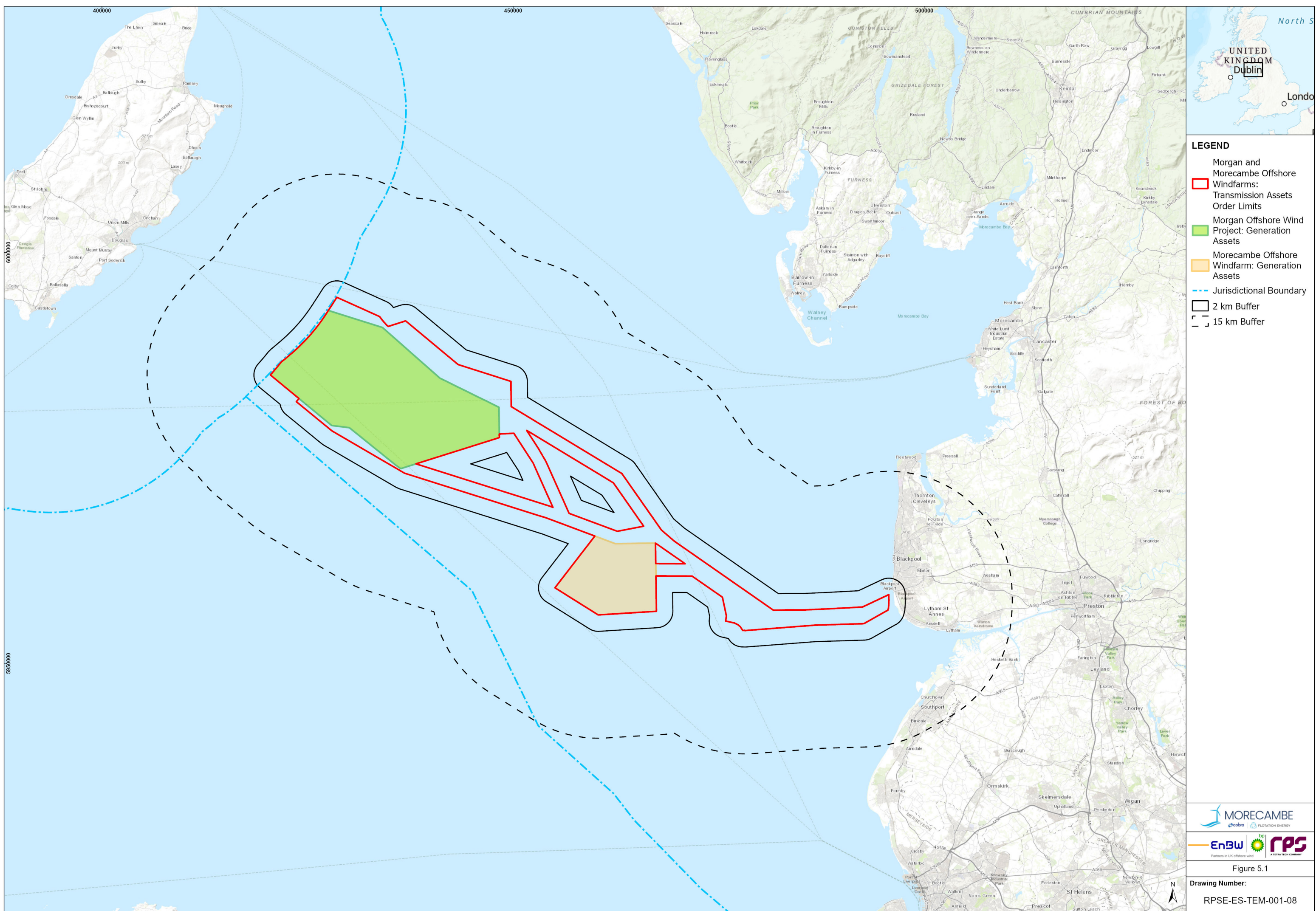

LEGEND

- Morgan and Morecambe Offshore Windfarms:
 - Transmission Assets
 - Order Limits
- Morgan Offshore Wind Project: Generation Assets
- Morecambe Offshore Windfarm: Generation Assets
- Jurisdictional Boundary
- 2 km Buffer
- 15 km Buffer

MORECAMBE
 FLOTATION ENERGY

EnBW **bp** **RPS**
 Partners in UK offshore wind

Figure 5.1

Drawing Number:
 RPSE-ES-TEM-001-08

Project Name:
 MORGAN AND MORECAMBE OFFSHORE WIND FARMS: TRANSMISSION ASSETS

Drawing Title:
 Figure 5.1: Study areas associated with impacts relevant to offshore ornithological receptors with the Transmission Assets

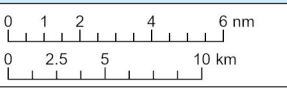

Geodetic Information:
 Datum: ETRS 1989
 Projection: ETRS 1989 UTM Zone 30N
 Scale@379mmx231mm: 1:390,625

Data Sources: Client, The Crown Estate, MMO, NRW, ScotGov, MarineRegions.org

Service Layer Credits: World Topographic Map: Esri UK, Esri, TomTom, Garmin, FAO, NOAA, USGS
 World Topographic Map: DoBH, OS, Esri, HE, Garmin, USGS, IGA
 World Hillshade: Esri, USGS

VER	DATE	DETAILS	BY	CHECK
00	16/04/24	First Issue	TEDE	HAZ
01	13/09/24	Final Issue	JOSW	WIGE

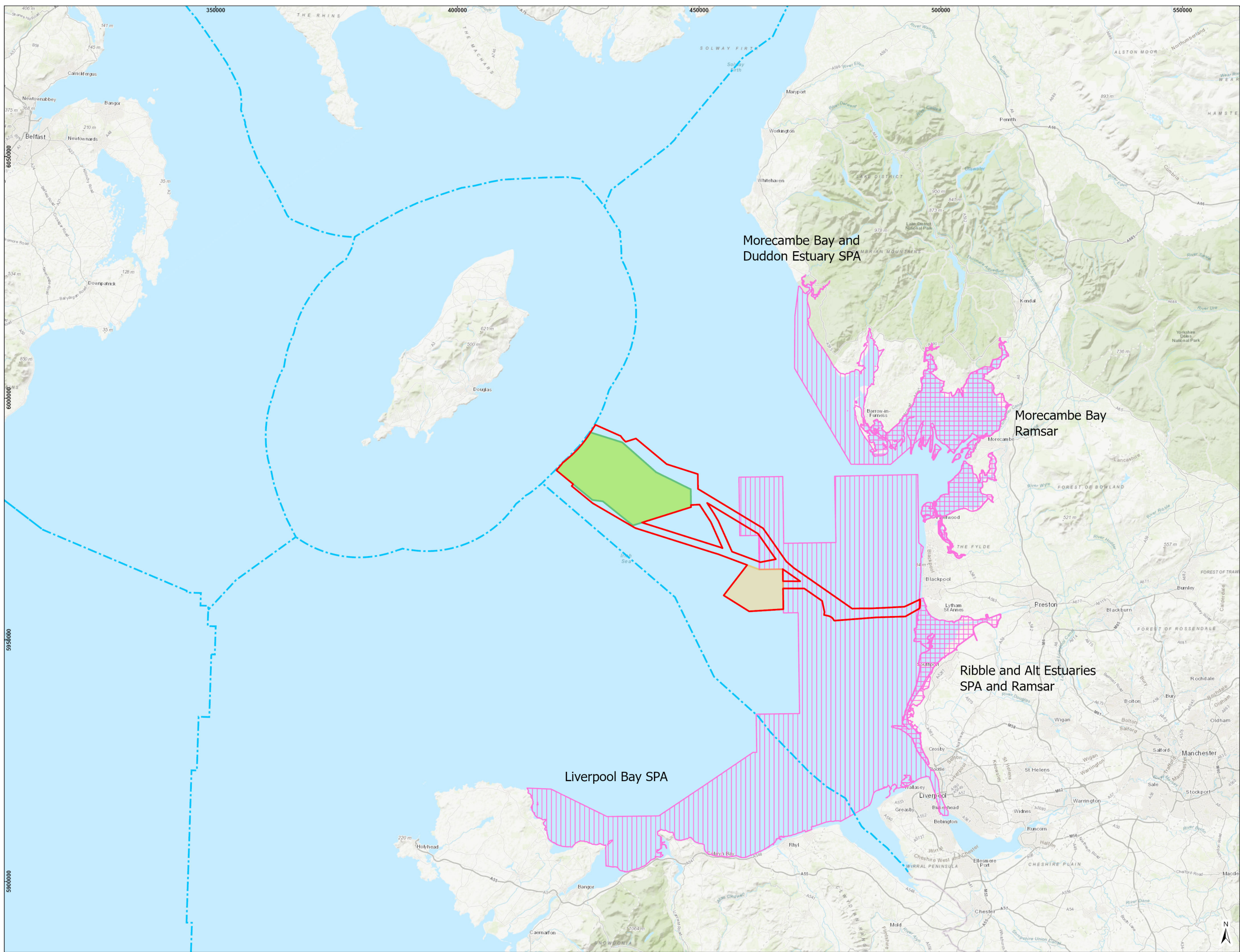

LEGEND

- Morgan and Morecambe Offshore Windfarms:
- Transmission Assets
- Order Limits – Offshore
- Morgan Offshore Wind Project: Generation Assets
- Morecambe Offshore Windfarm: Generation Assets
- Jurisdictional Boundary
- Special Protection Area (SPA)
- Ramsar Sites

Partners in UK offshore wind

Figure 5.2

Drawing Number:
RPSE-ES-TEM-001-08

Project Name:
MORGAN AND MORECAMBE OFFSHORE WIND FARMS: TRANSMISSION ASSETS

Drawing Title:
Figure 5.2: SPAs & Ramsar sites of relevance to the Transmission Assets assessment

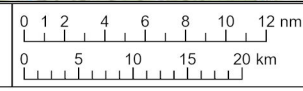

Geodetic Information:
Datum: ETRS 1989
Projection: ETRS 1989 UTM Zone 30N
Scale@379mmx231mm: 1:694,444

Data Sources: Client, The Crown Estate, MMO, NRW, ScotGov, MarineRegions.org

Service Layer Credits: World Topographic Map: Esri, HERE, Garmin, FAO, NOAA, USGS
World Topographic Map: DoD, OS, Esri, HERE, Garmin, USGS, IGN

VER	DATE	DETAILS	BY	CHECK
01	16/04/24	Final Issue	TEDE	HAZ
01	13/09/24	Final Issue	JOSW	WIGE

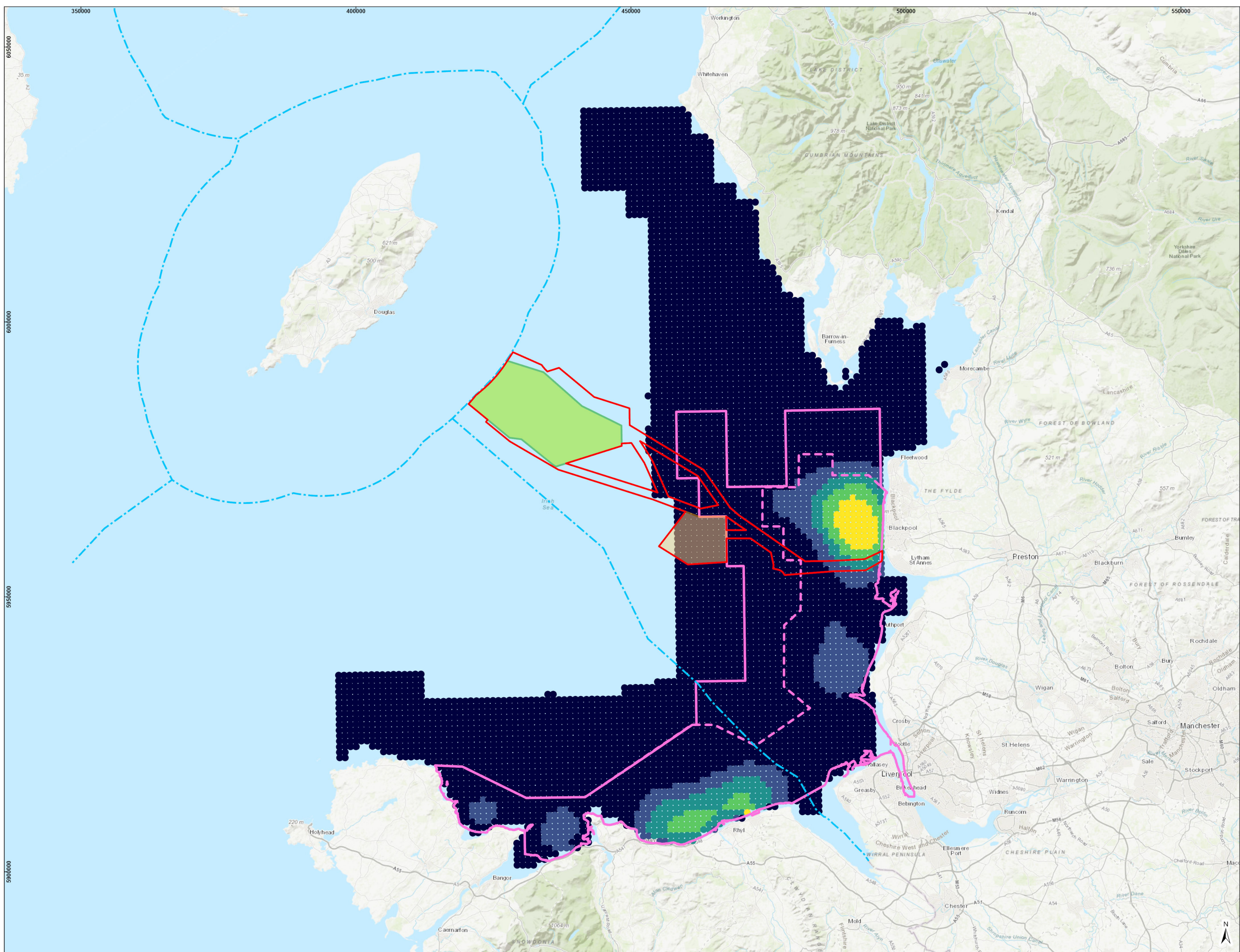

- LEGEND**
- Morgan and Morecambe Offshore Windfarms: Transmission Assets
 - Order Limits – Offshore
 - Morecambe Offshore Windfarm: Generation Assets
 - Morgan Offshore Wind Project: Generation Assets
 - Jurisdictional Boundary
 - Liverpool Bay SPA (Original Boundary)
 - Liverpool Bay SPA (Extended Boundary)
- Common Scoter densities (birds/km²)
- ≤15
 - ≤50
 - ≤105
 - ≤195
 - ≤340



Figure 5.3
 Drawing Number:
 RPSE-ES-TEM-001-08

Project Name:
 MORGAN AND MORECAMBE OFFSHORE WIND FARMS: TRANSMISSION ASSETS

Drawing Title:
 Figure 5.3: Common Scoter densities in the Liverpool Bay Area of Search (Lawson et al., 2016)

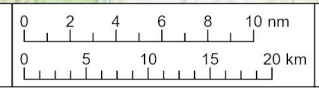

Geodetic Information:
 Datum: ETRS 1989
 Projection: ETRS 1989 UTM Zone 30N
 Scale@379mmx231mm: 1:610,352

Data Sources: Client, The Crown Estate, MMO, NRW, ScotGov, MarineRegions.org

Service Layer Credits: World Topographic Map, Esri, HERE, Garmin, FAO, NOAA, USGS, World Topographic Map, Esri, HERE, Garmin, FAO, USGS, IGA

VER	DATE	DETAILS	BY	CHECK
01	17/04/24	Final Issue	TEDE	HAZ
01	13/09/24	Final Issue	JOSW	WIGE

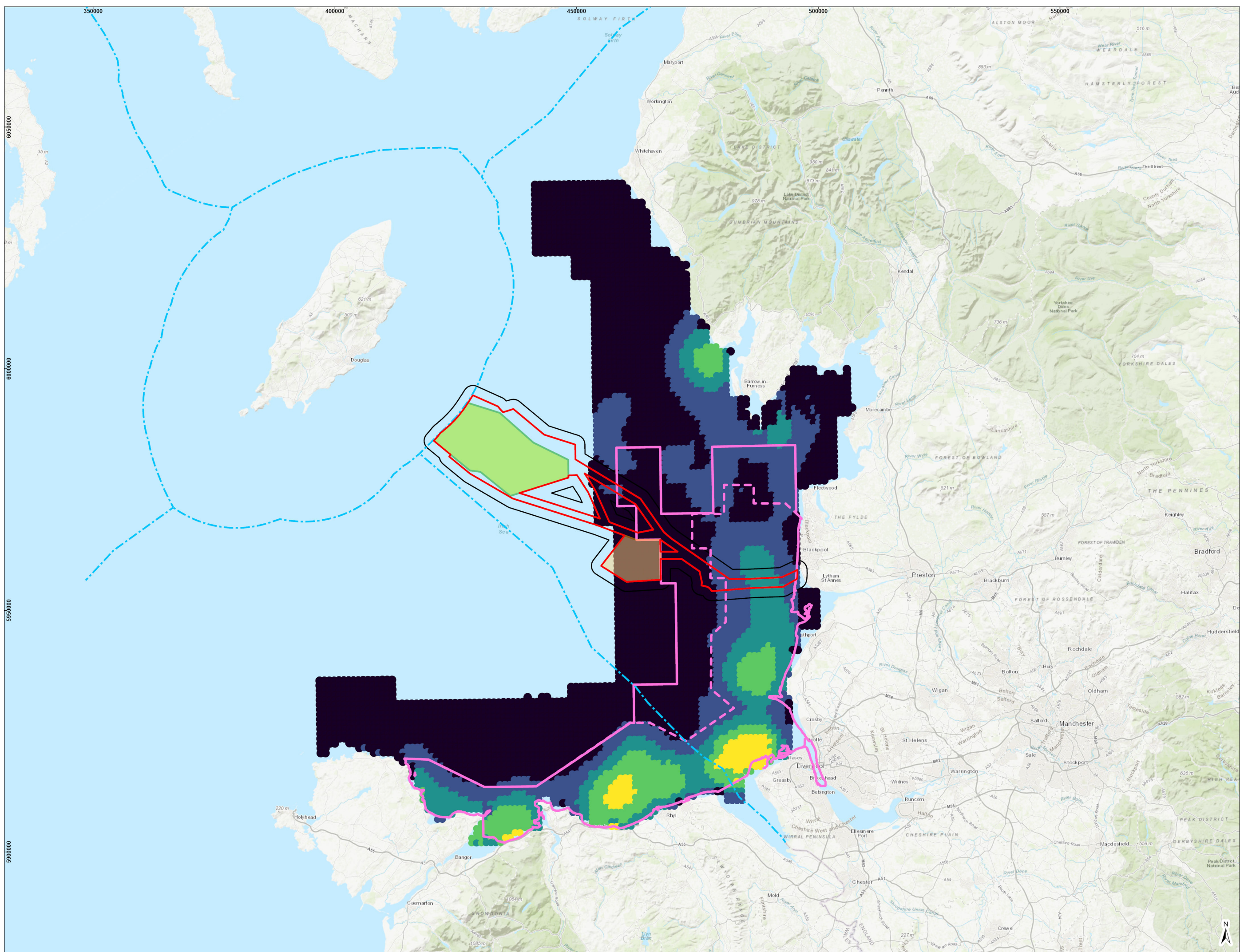

- LEGEND**
- Morgan and Morecambe Offshore Windfarms: Transmission Assets
 - Order Limits – Offshore
 - Morgan Offshore Wind Project: Generation Assets
 - Morecambe Offshore Windfarm: Generation Assets
 - Jurisdictional Boundary
 - Liverpool Bay SPA (Original Boundary)
 - Liverpool Bay SPA (Extended Boundary)
 - 2 km Buffer
 - Red Throated Diver Densities
 - Red-throated diver densities (birds/km²)
 - ≤ 0.08
 - ≤ 0.25
 - ≤ 0.51
 - ≤ 0.89
 - ≤ 1.74

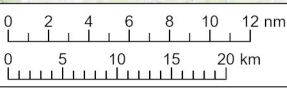

Figure 5.4

Drawing Number:
RPSE-ES-TEM-001-08

Project Name:
MORGAN AND MORECAMBE OFFSHORE WIND FARMS: TRANSMISSION ASSETS

Drawing Title:
Figure 5.4: Red-throated diver densities in the Liverpool Bay Area of Search (Lawson et al., 2016)



Geodetic Information:
Datum: ETRS 1989
Projection: ETRS 1989 UTM Zone 30N
Scale@379mmx231mm: 1:694,444

Data Sources: Client, The Crown Estate, MMO, NRW, ScotGov, MarineRegions.org

Service Layer Credits: World Topographic Map: Esri, HERE, Garmin, FAO, NOAA, USGS
World Topographic Map: DoBH, OS, Esri, HERE, Garmin, USGS, IGA

VER	DATE	DETAILS	BY	CHECK
01	15/04/24	Final Issue	TEDE	HAZ
01	13/09/24	Final Issue	JOSW	WIGE

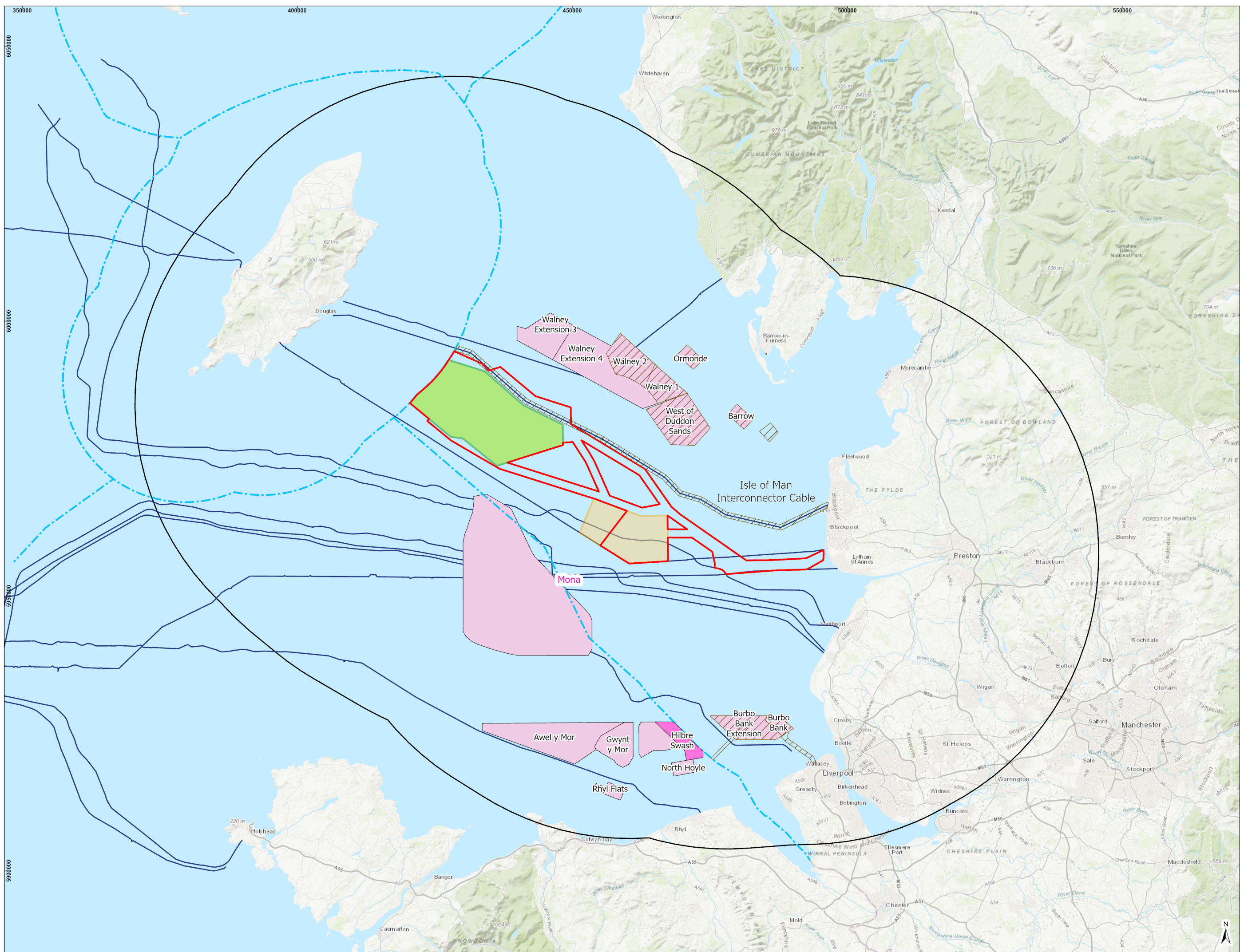

- LEGEND**
- Morgan and Morecambe Offshore Windfarms:
 - Transmission Assets Order Limits – Offshore
 - Morecambe Offshore Windfarm: Generation Assets
 - Morgan Offshore Wind Project: Generation Assets
 - Marine Cables
 - Deposit & Removal: Hilbre Swash
 - Jurisdictional Boundary
 - Offshore Wind Farms
 - Other Cables
 - 50 km Buffer



Figure 5.5
 Drawing Number:
 RPSE-ES-TEM-001-08

Project Name:
 MORGAN AND MORECAMBE OFFSHORE WIND FARMS: TRANSMISSION ASSETS

Drawing Title:
 Figure 5.5: Plans and projects considered in the in-combination assessment for the Transmission Assets

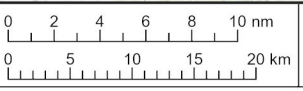

Geodetic Information:
 Datum: ETRS 1989
 Projection: ETRS 1989 UTM Zone 30N
 Scale@379mmx231mm: 1:610,352

Data Sources: Client, The Crown Estate, MMO, NRW, ScotGov, MarineRegions.org

Service Layer Credits: World Topographic Map: Esri, HERE, Garmin, FAO, NOAA, USGS
 World Topographic Map: Esri, HERE, Garmin, USGS, IGA

VER	DATE	DETAILS	BY	CHECK
01	16/04/24	Final Issue	TEDE	HAZ
01	13/09/24	Final Issue	JOSW	WIGE

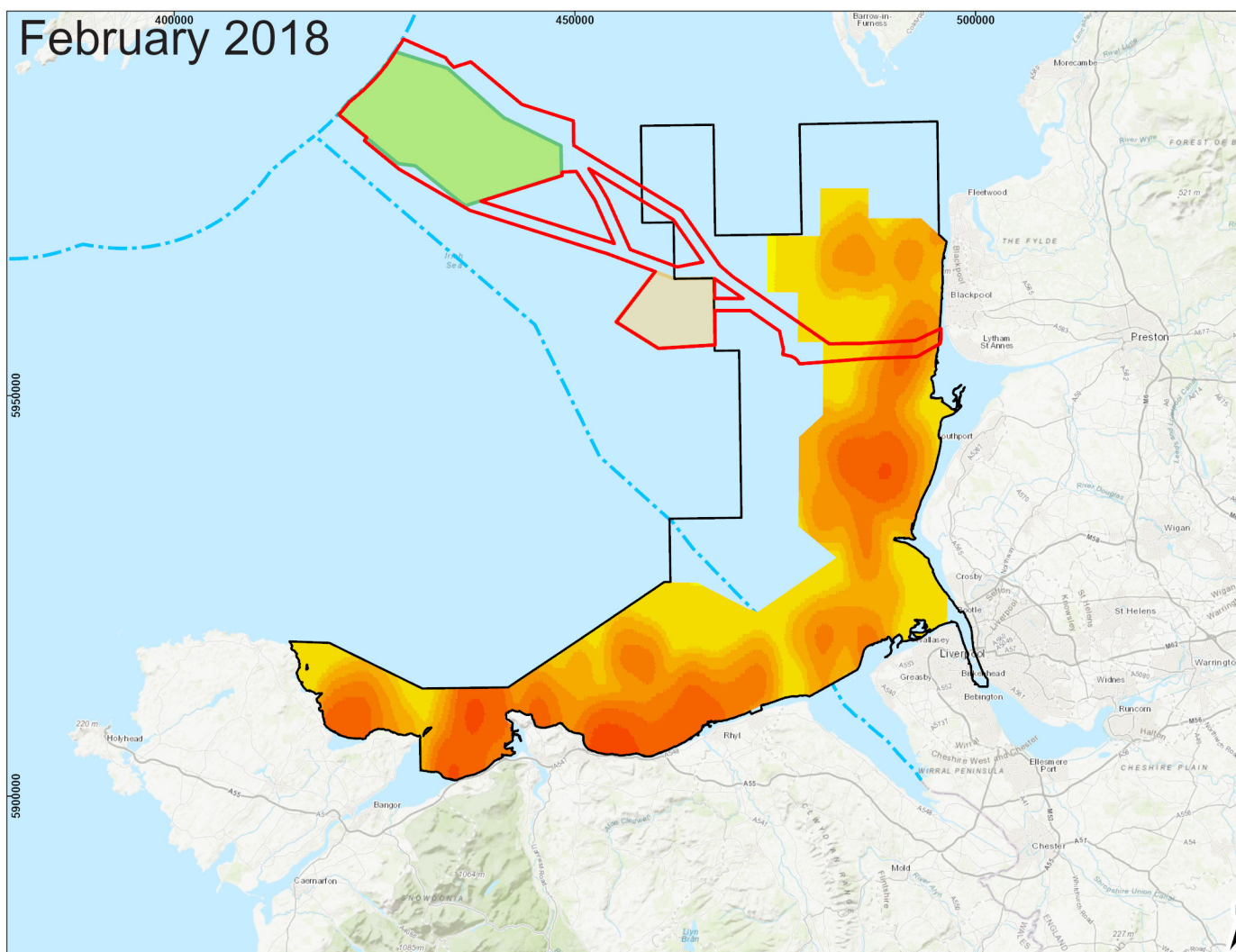
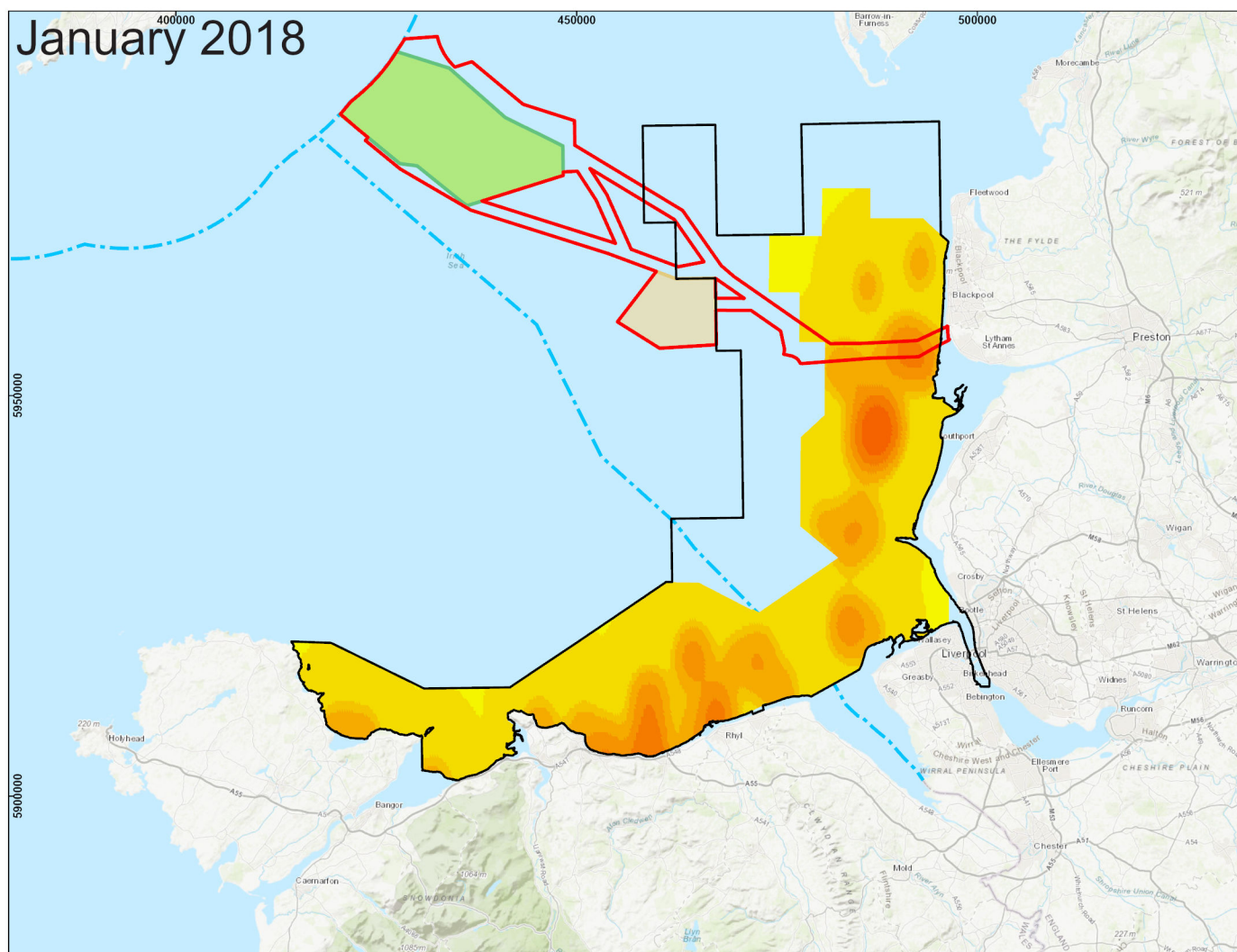
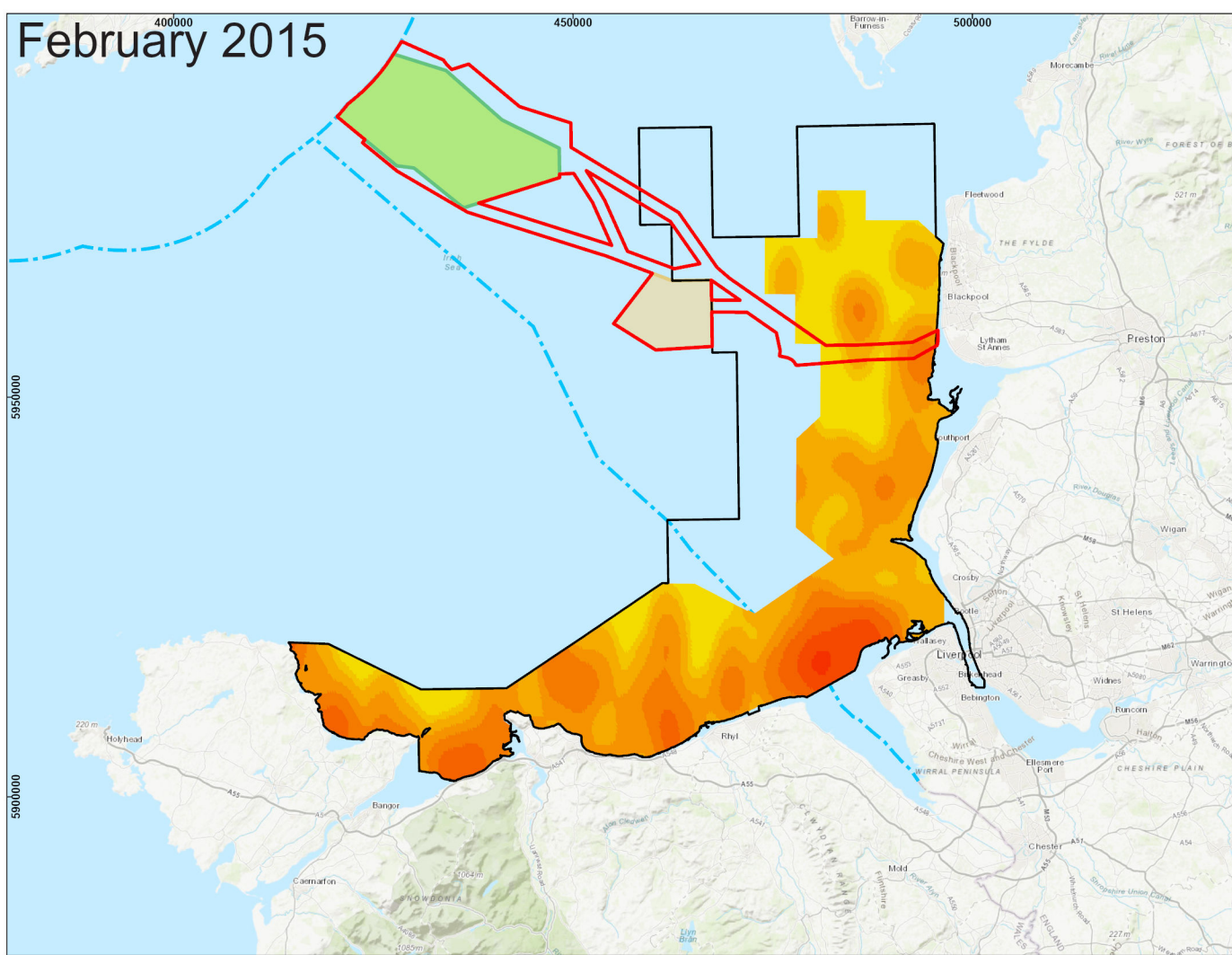
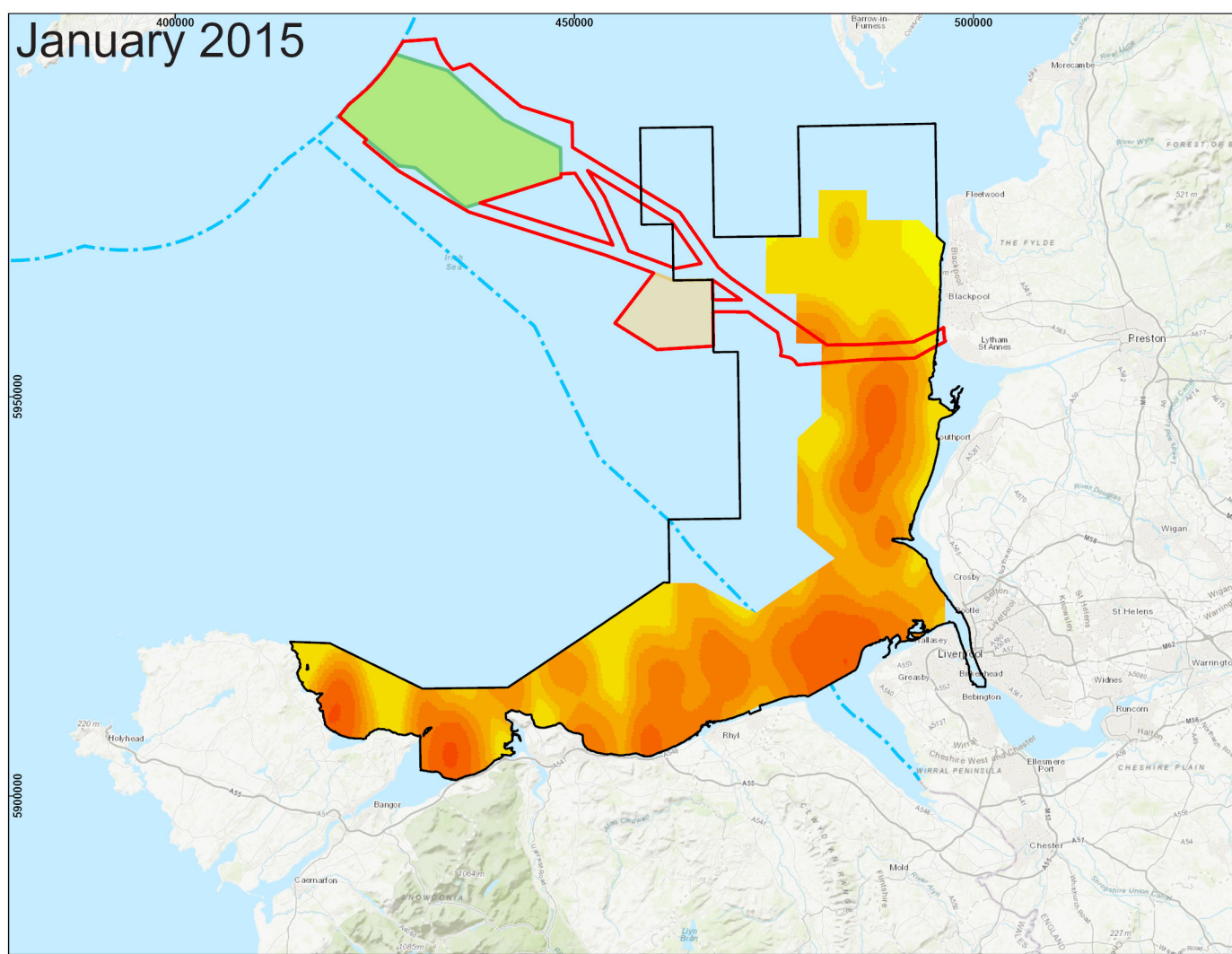

LEGEND

- Jurisdictional Boundary
- Morgan and Morecambe Offshore Windfarms:
 - Transmission Assets
 - Order Limits
- Morgan Offshore Wind Project:
 - Generation Assets
- Morecambe Offshore Windfarm:
 - Generation Assets
- Liverpool Bay SPA

Red-throated diver density (birds/km²)

- 0
- 0.01 - 0.1
- 0.11 - 0.2
- 0.21 - 0.5
- 0.51 - 1
- 1.01 - 2
- 2.01 - 5
- 5.01 - 10
- 10.01 - 20
- 20.01 - 50
- > 50

Project Name:
MORGAN AND MORECAMBE OFFSHORE WIND FARMS: TRANSMISSION ASSETS

Drawing Title: Monthly density surfaces for red-throated diver in Liverpool Bay (HiDef Aerial Surveying Limited, 2023)



Geodetic Information:
Datum: ETRS 1989
Projection: ETRS 1989 UTM Zone 30N
Scale@379mmx231mm: 1:850,000

Data Sources: Client, The Crown Estate, MMO, NRW, ScotGov, MarineRegions.org, Natural England

Service Layer Credits: World Topographic Map: Esri, HERE, Garmin, FAO, NOAA, USGS; World topographic map: DoH, OS, Esri, HERE, Garmin, USGS, IGA



Figure 5.6

Drawing Number:
RPSE-ES-TEM-001-08

VER	DATE	DETAILS	BY	CHECK
00	10/05/24	Initial Issue	HAZ	RWA
01	13/09/24	Final Issue	JOSW	WIGE

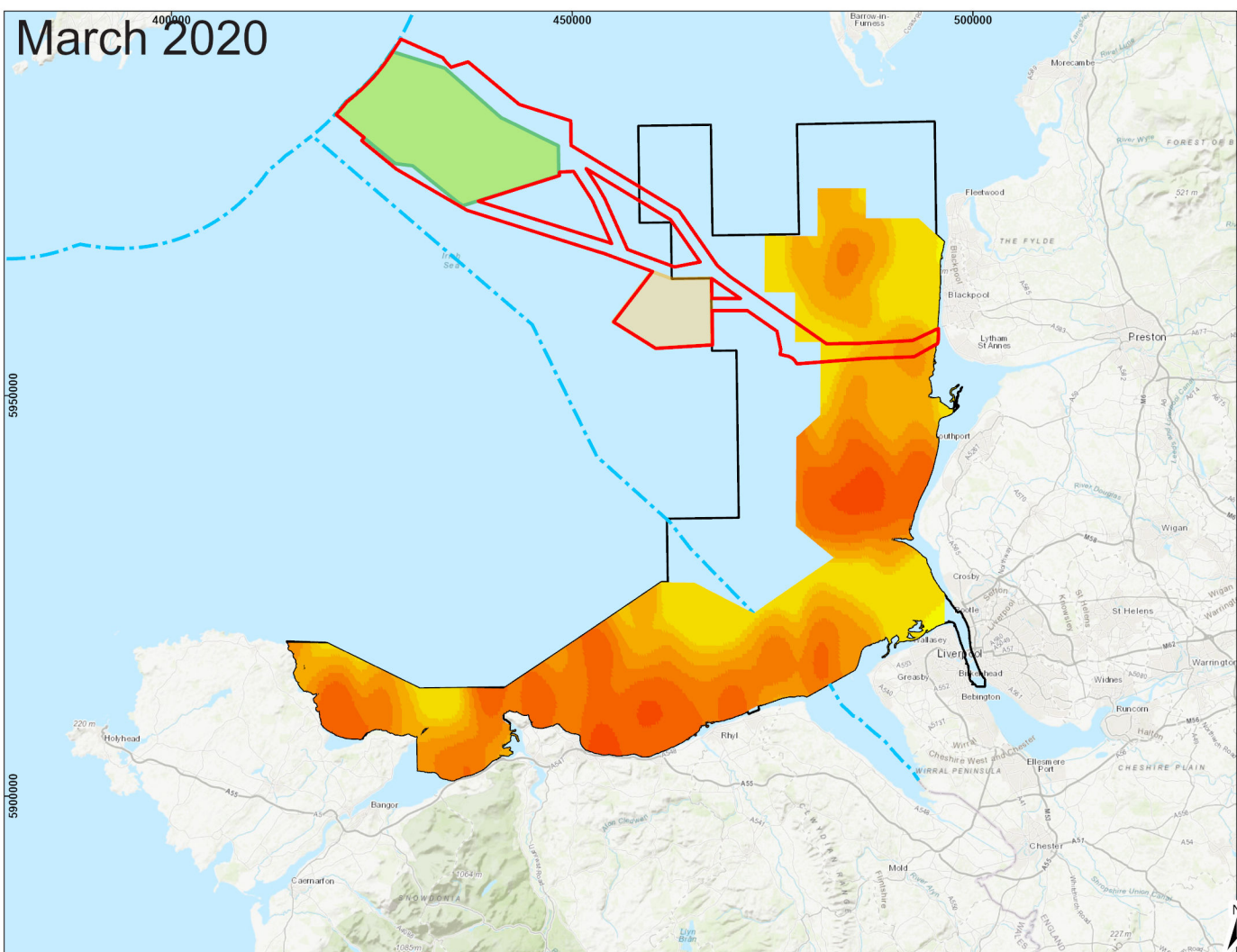
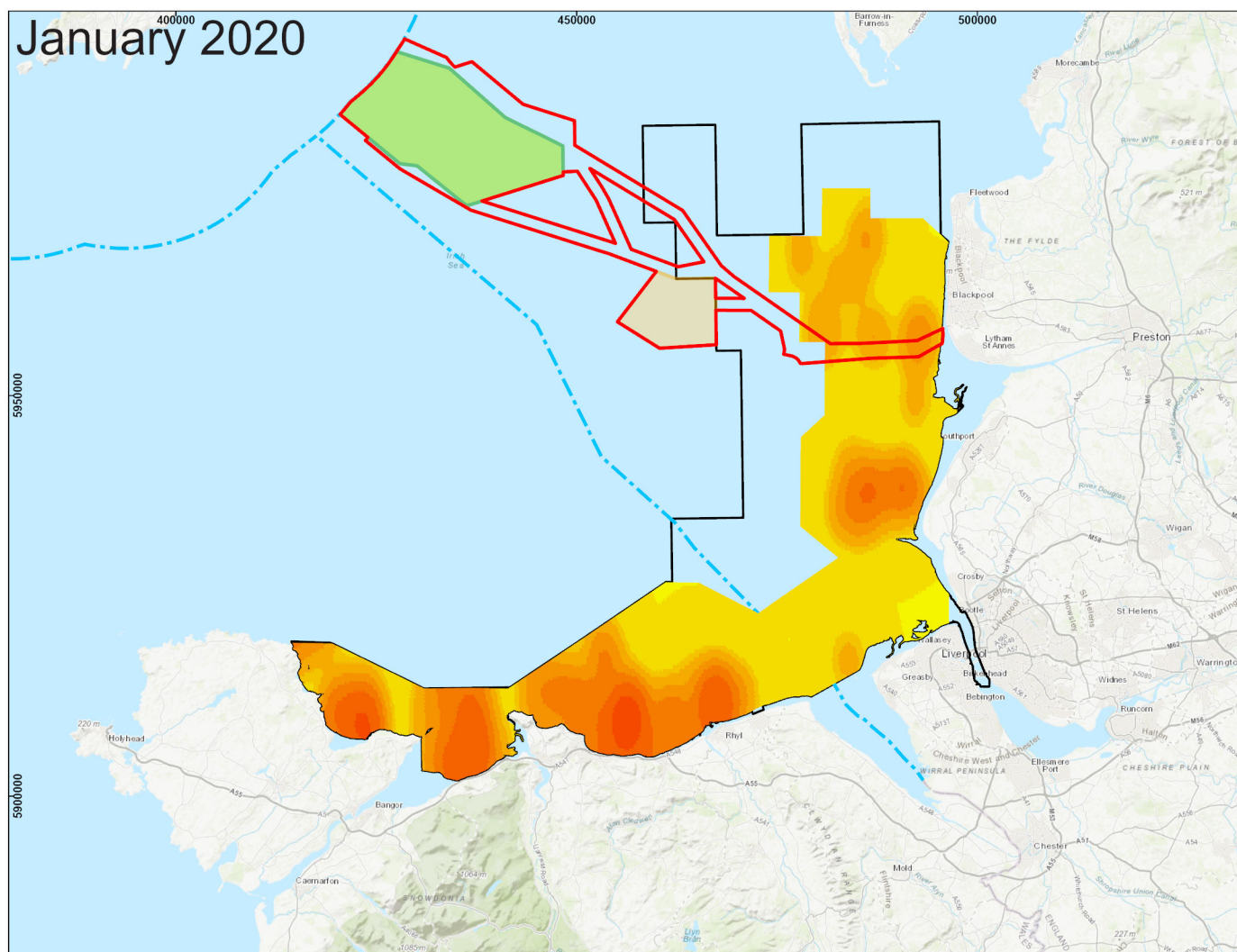
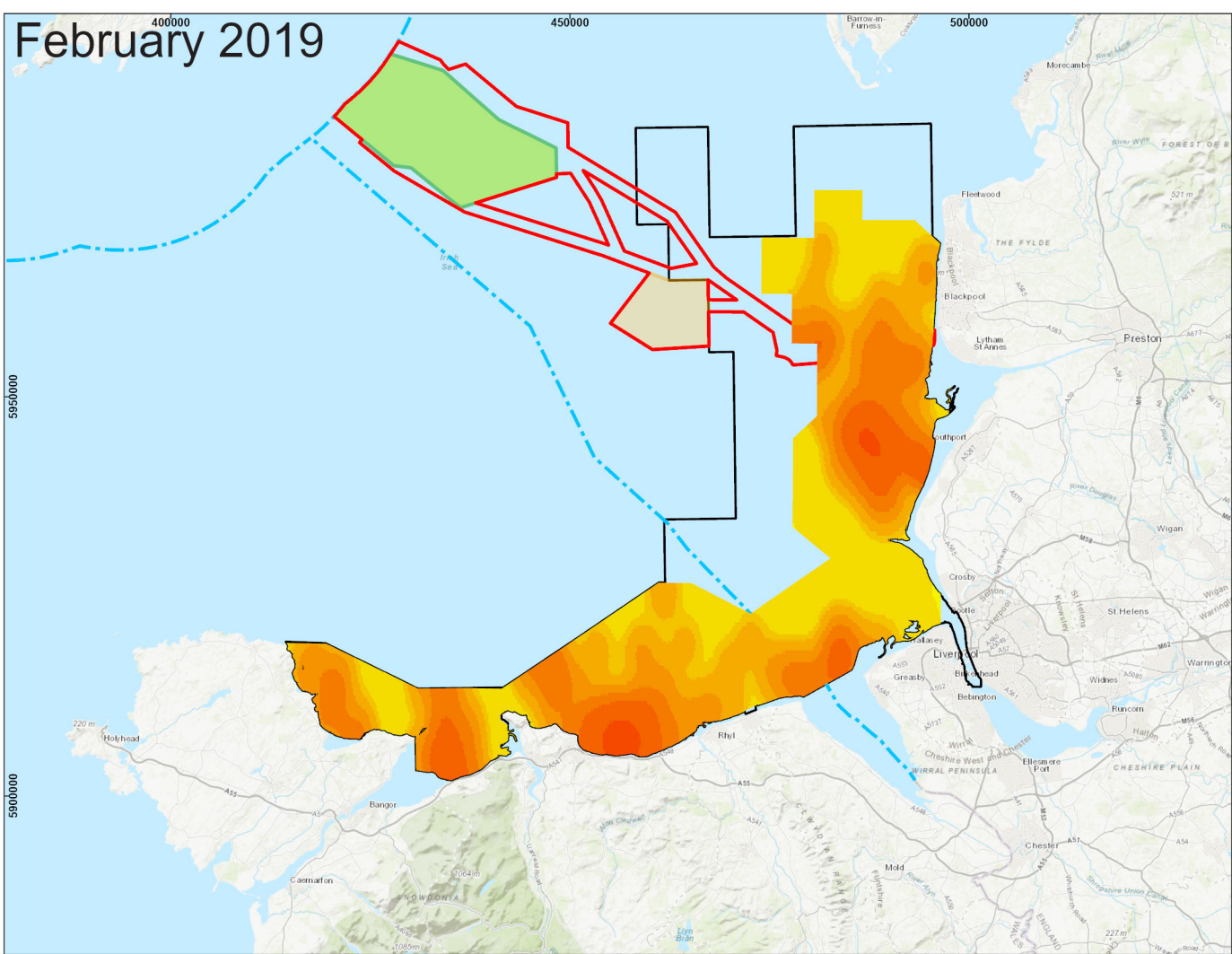
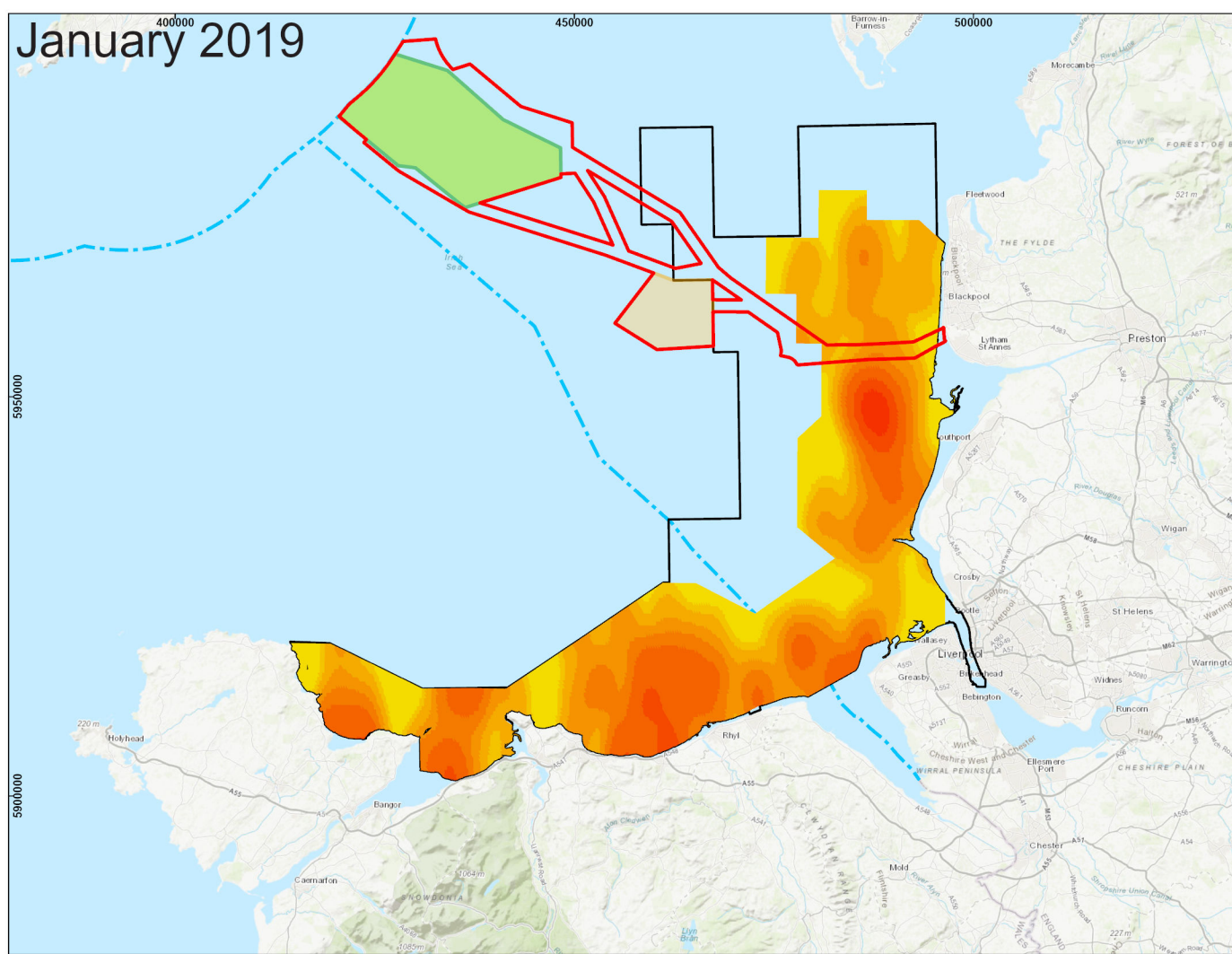

- LEGEND**
- Jurisdictional Boundary
 - Morgan and Morecambe Offshore Windfarms: Transmission Assets Order Limits – Offshore
 - Morgan and Morecambe Offshore Windfarms: Transmission Assets Order Limits
 - Morgan Offshore Wind Project: Generation Assets
 - Morecambe Offshore Windfarm: Generation Assets
 - Liverpool Bay SPA

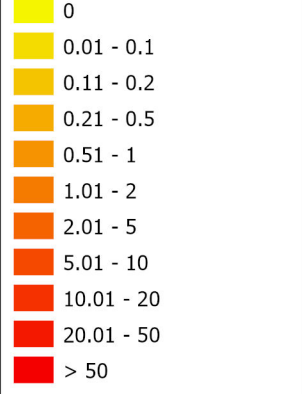
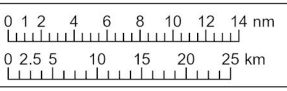

Figure 5.7
 Drawing Number:
 RPSE-ES-TEM-001-08

Project Name:
 MORGAN AND MORECAMBE OFFSHORE WIND FARMS: TRANSMISSION ASSETS

Drawing Title: Monthly density surfaces for red-throated diver in Liverpool Bay (HiDef Aerial Surveying Limited, 2023)



Geodetic Information:
 Datum: ETRS 1989
 Projection: ETRS 1989 UTM Zone 30N
 Scale@379mmx231mm: 1:850,000

Data Sources: Client, The Crown Estate, MMO, NRW, ScotGov, MarineRegions.org, Natural England

Service Layer Credits: World Topographic Map: Esri, HERE, Garmin, FAO, NOAA, USGS
 World Topographic Map: Esri, HERE, Garmin, FAO, USGS
 World Topographic Map: DoH, OS, Esri, HERE, Garmin, USGS, NGA

VER	DATE	DETAILS	BY	CHECK
00	10/05/24	Initial Issue	HAZ	RWA
01	13/09/24	Final Issue	JOSW	WIGE

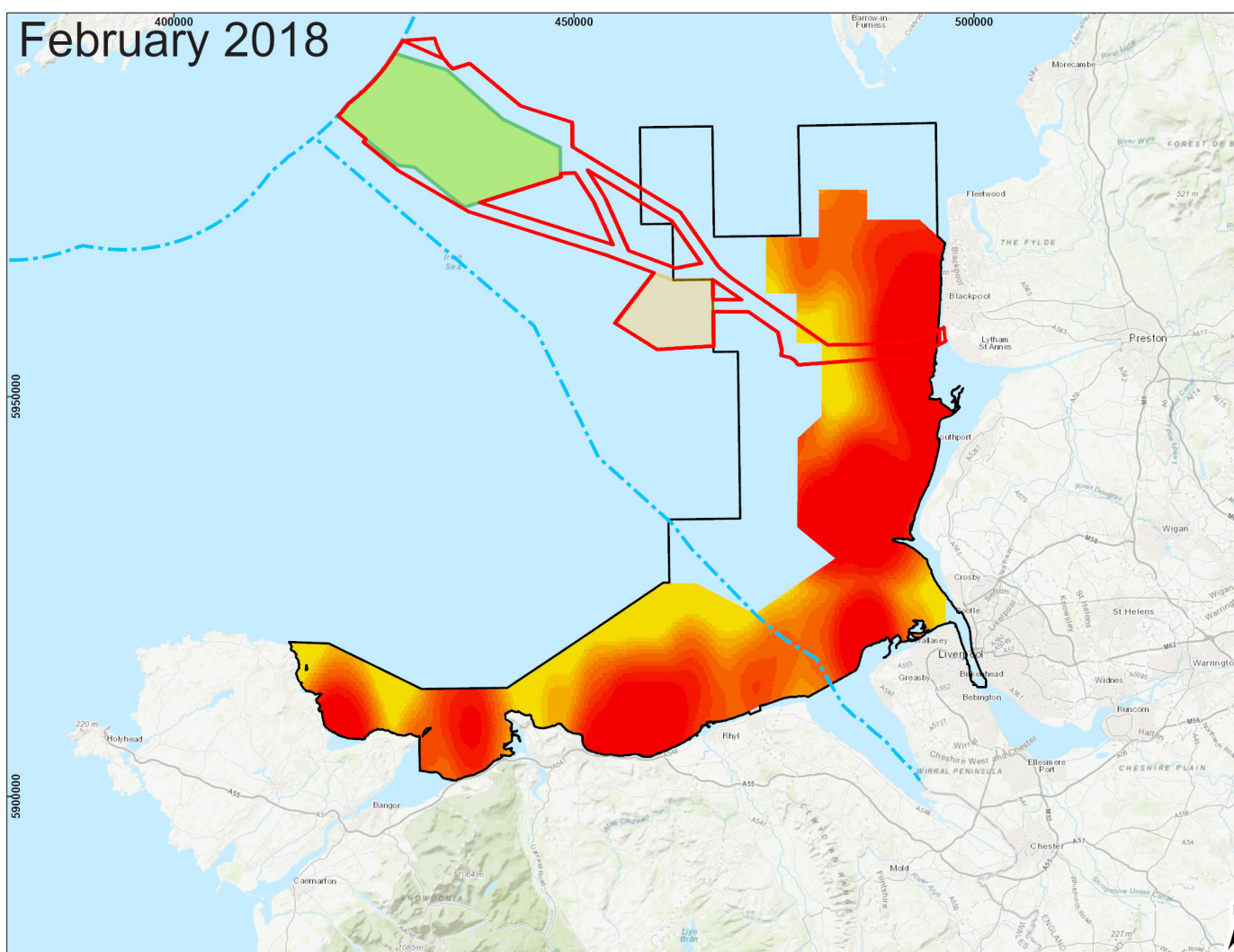
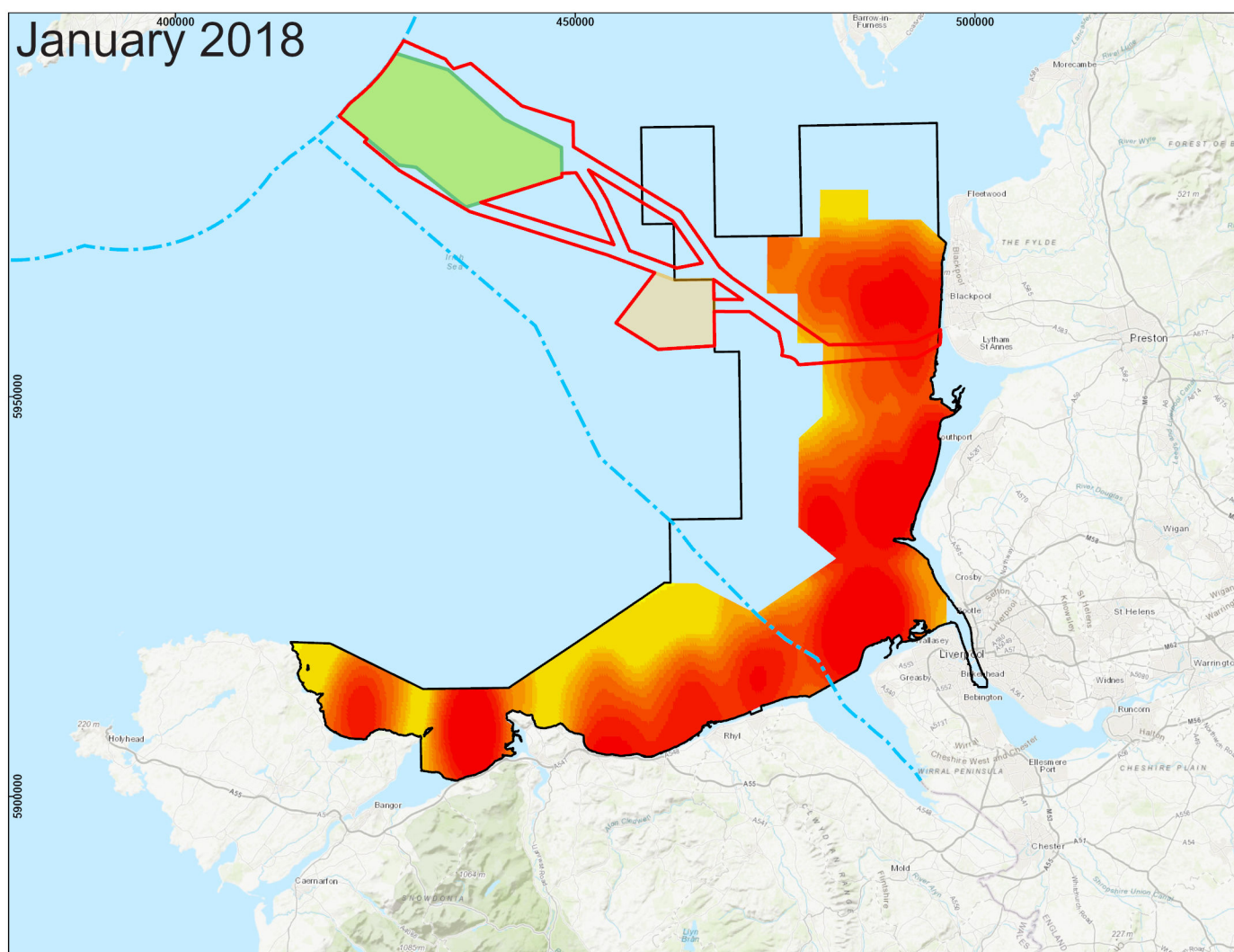
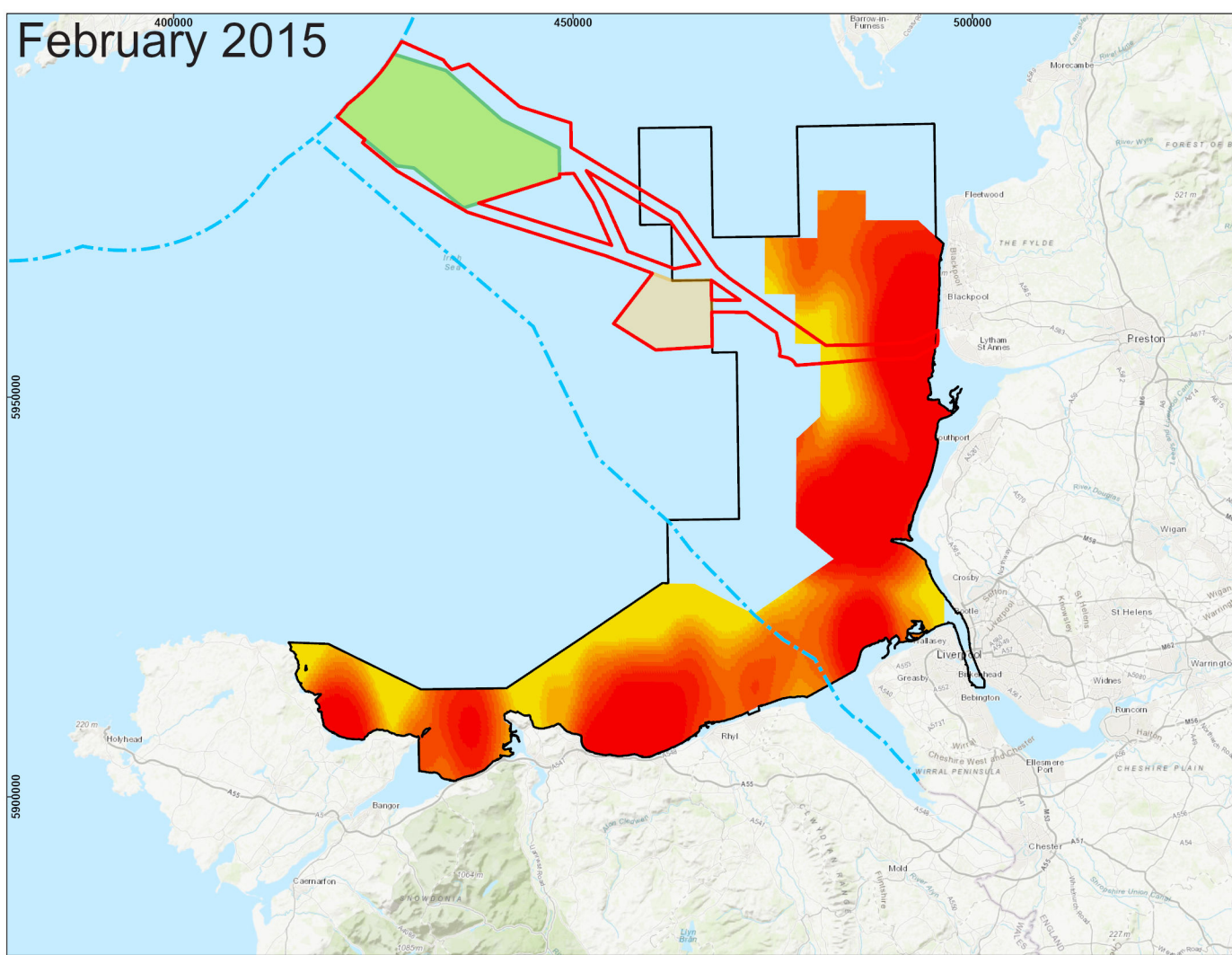
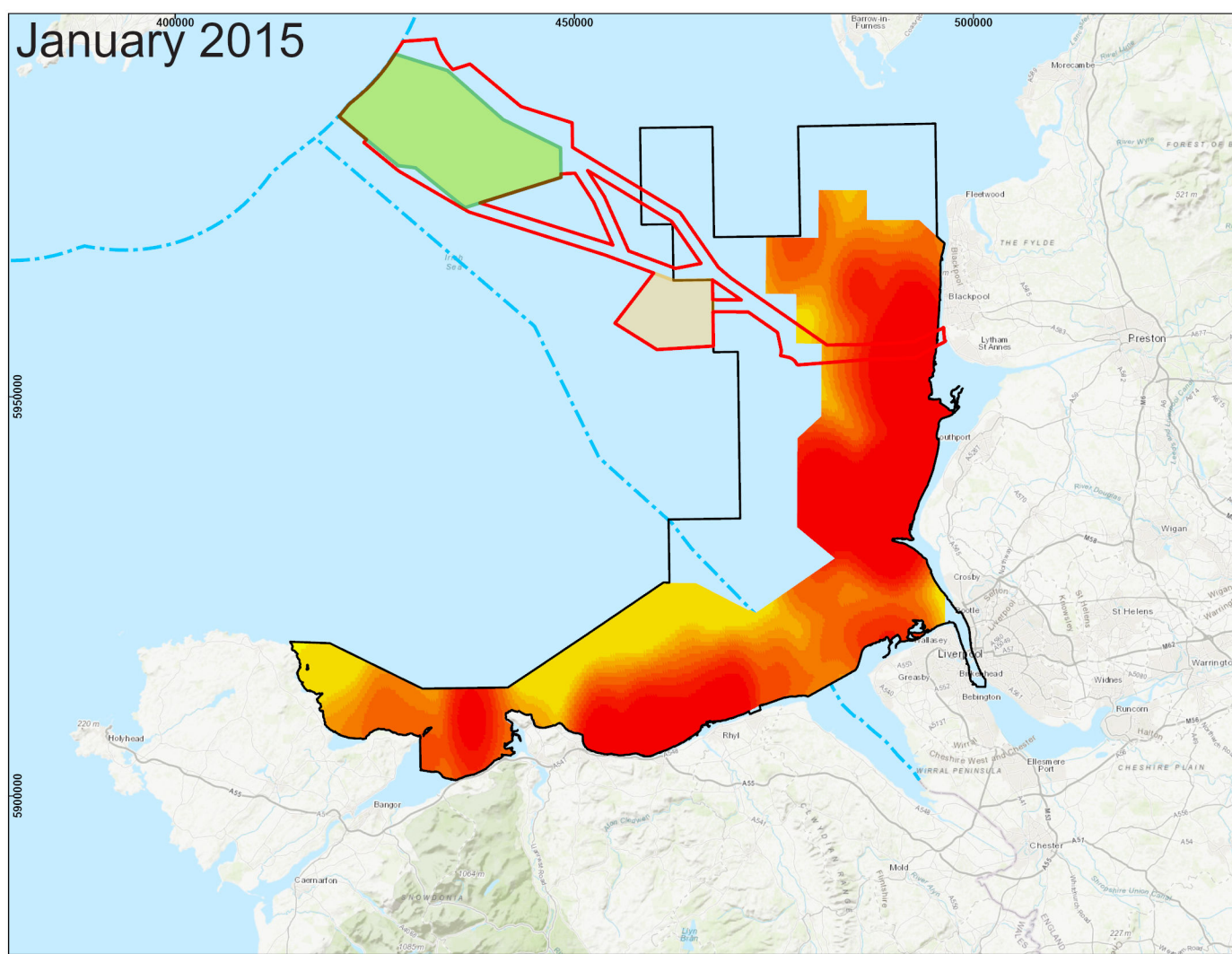

LEGEND

- Jurisdictional Boundary
- Morgan and Morecambe Offshore
- Windfarms:
- Transmission Assets
- Order Limits – Offshore
- Morgan Offshore Wind
- Project: Generation Assets
- Morgan and Morecambe Offshore
- Windfarms:
- Transmission Assets
- Order Limits
- Morecambe Offshore
- Windfarm: Generation Assets
- Liverpool Bay SPA

Common scoter densities (birds/km²)

- 0
- 0.01 - 0.1
- 0.11 - 0.2
- 0.21 - 0.5
- 0.51 - 1
- 1.01 - 2
- 2.01 - 5
- 5.01 - 10
- 10.01 - 20
- 20.01 - 50
- > 50



Figure 5.8

Drawing Number:

RPSE-ES-TEM-001-08

Project Name:
MORGAN AND MORECAMBE OFFSHORE
WIND FARMS: TRANSMISSION ASSETS

Drawing Title: Monthly density surfaces for common scoter in Liverpool Bay (HiDef Aerial Surveying Limited, 2023)

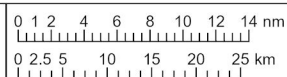

Geodetic Information:
Datum: ETRS 1989
Projection: ETRS 1989 UTM Zone 30N
Scale@379mmx231mm: 1:850,000

Data Sources: Client, The Crown Estate, MMO, NRW, ScotGov, MarineRegions.org, Natural England

Service Layer Credits: World Topographic Map: Esri, HERE, Garmin, FAO, NOAA, USGS
World Topographic Map: Esri, HERE, Garmin, FAO, USGS
World Topographic Map: DoH, OS, Esri, HERE, Garmin, USGS, NGA

VER	DATE	DETAILS	BY	CHECK
00	10/05/24	Initial Issue	HAZ	RWA
01	13/09/24	Final Issue	JOSW	WIGE

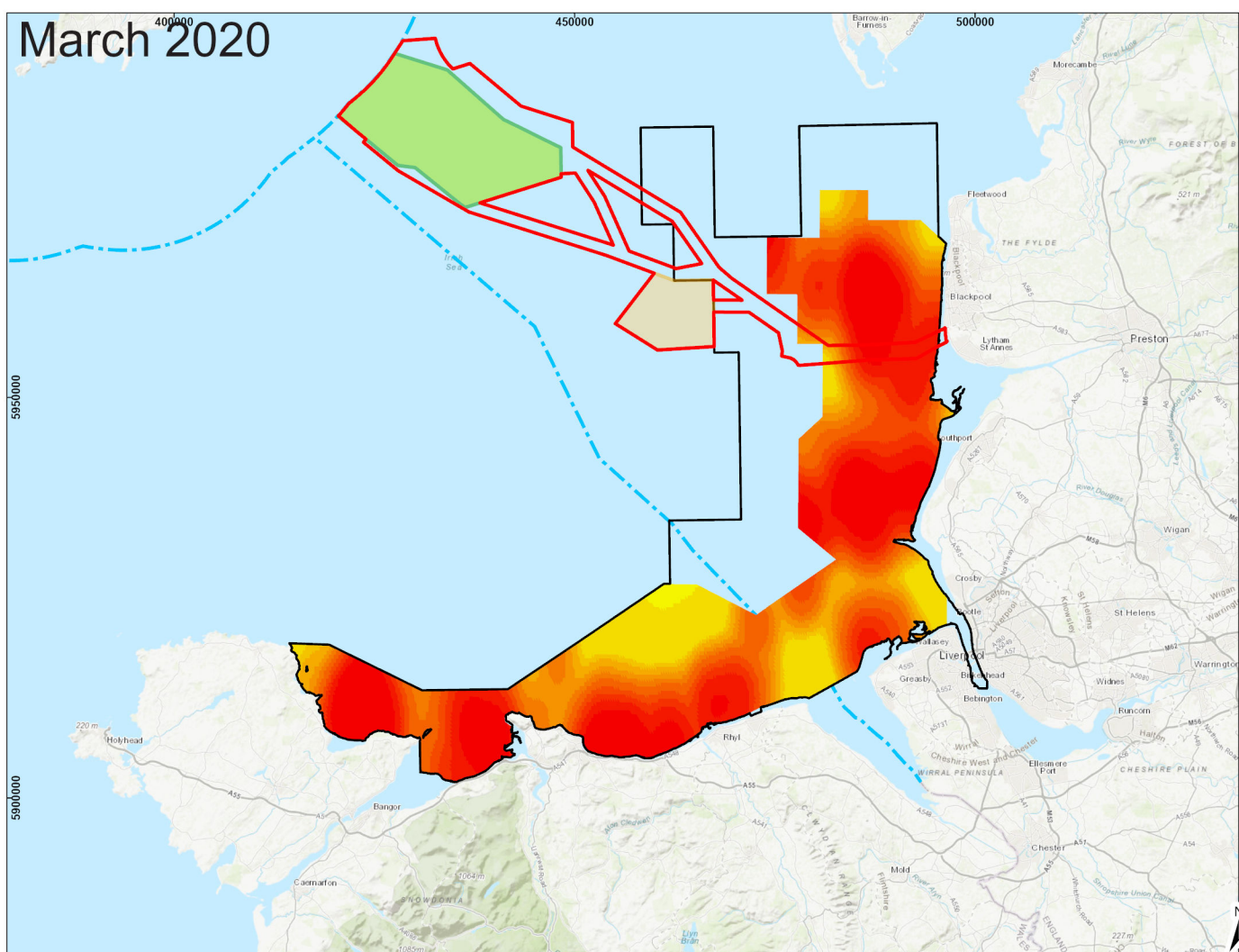
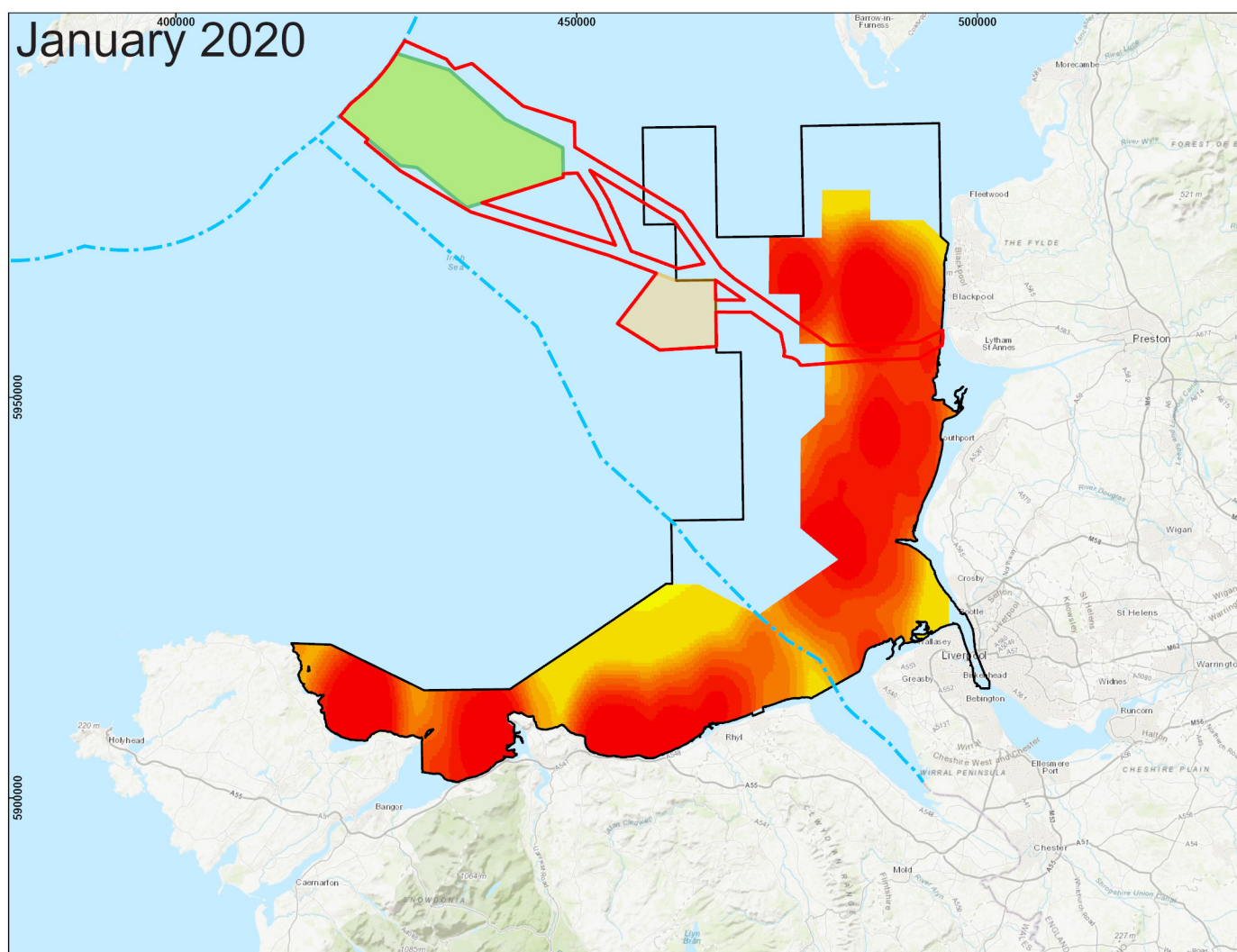
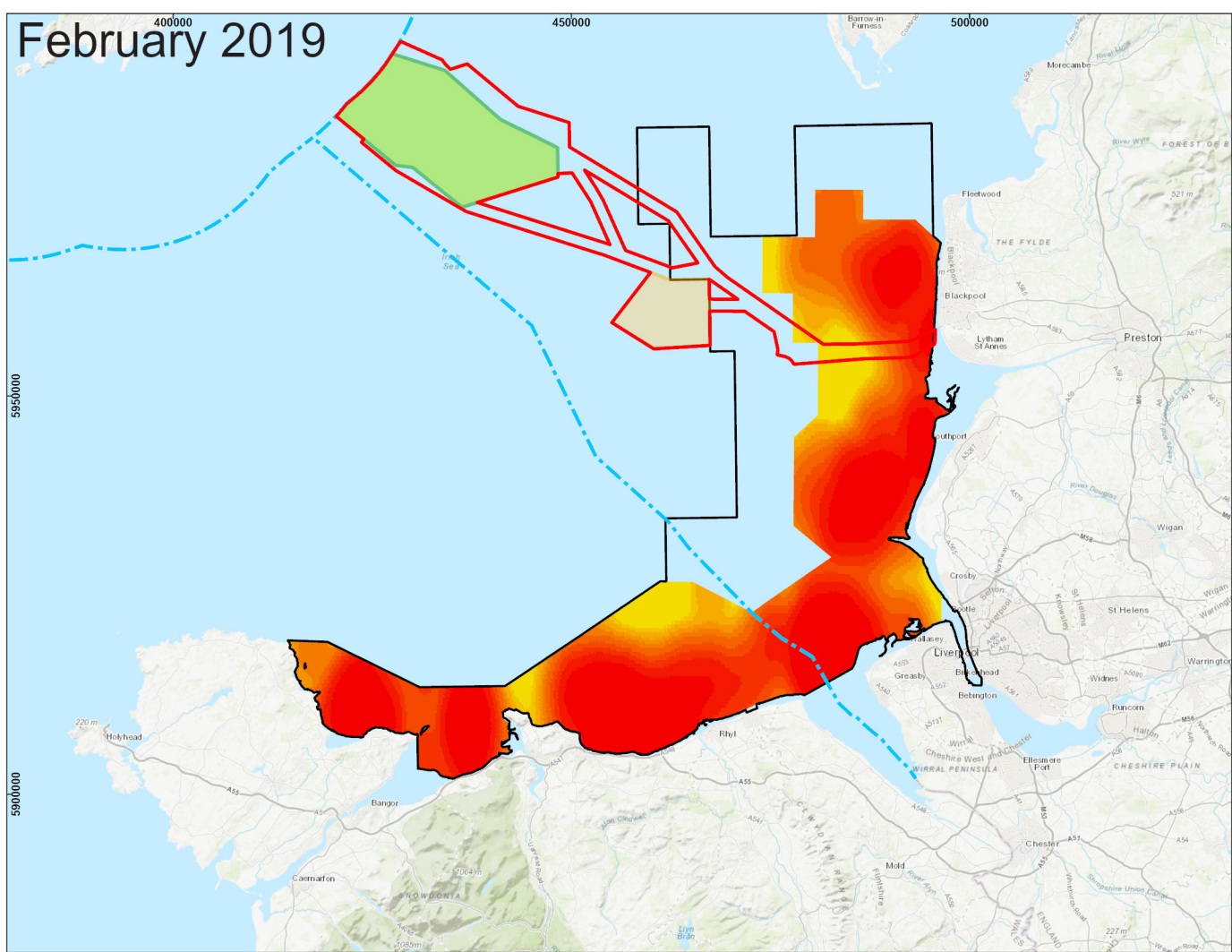
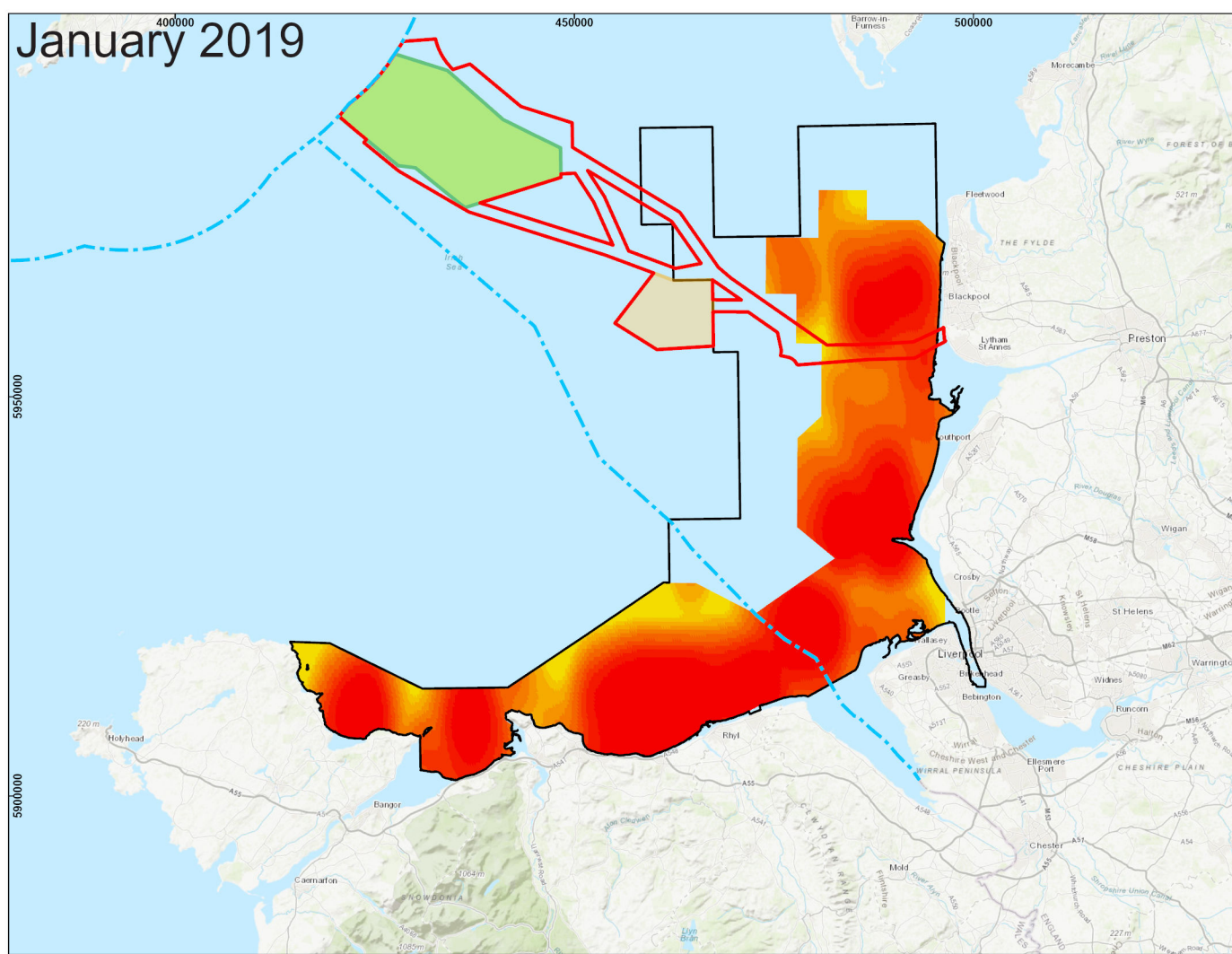

LEGEND

- Jurisdictional Boundary
- Morgan and Morecambe Offshore Windfarms: Transmission Assets Order Limits
- Morgan Offshore Wind Project: Generation Assets
- Morecambe Offshore Windfarm: Generation Assets
- Liverpool Bay SPA

Common scoter densities (birds/km²)

- 0
- 0.01 - 0.1
- 0.11 - 0.2
- 0.21 - 0.5
- 0.51 - 1
- 1.01 - 2
- 2.01 - 5
- 5.01 - 10
- 10.01 - 20
- 20.01 - 50
- > 50

Project Name:
MORGAN AND MORECAMBE OFFSHORE WIND FARMS: TRANSMISSION ASSETS

Drawing Title: Monthly density surfaces for common scoter in Liverpool Bay (HiDef Aerial Surveying Limited, 2023)

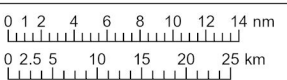

Geodetic Information:
Datum: ETRS 1989
Projection: ETRS 1989 UTM Zone 30N
Scale@379mmx231mm: 1:850,000

Data Sources: Client, The Crown Estate, MMO, NRW, ScotGov, MarineRegions.org, Natural England

Service Layer Credits: World Topographic Map: Esri, HERE, Garmin, FAO, NOAA, USGS
World Topographic Map: DoH, OS, Esri, HE, FAO, USGS, RE, Garmin, USGS, NGA



Figure 5.9
Drawing Number:
RPSE-ES-TEM-001-08

VER	DATE	DETAILS	BY	CHECK
00	10/05/24	Initial Issue	HAZ	RWA
01	13/09/24	Final Issue	JOSW	WIGE